

0"
1"

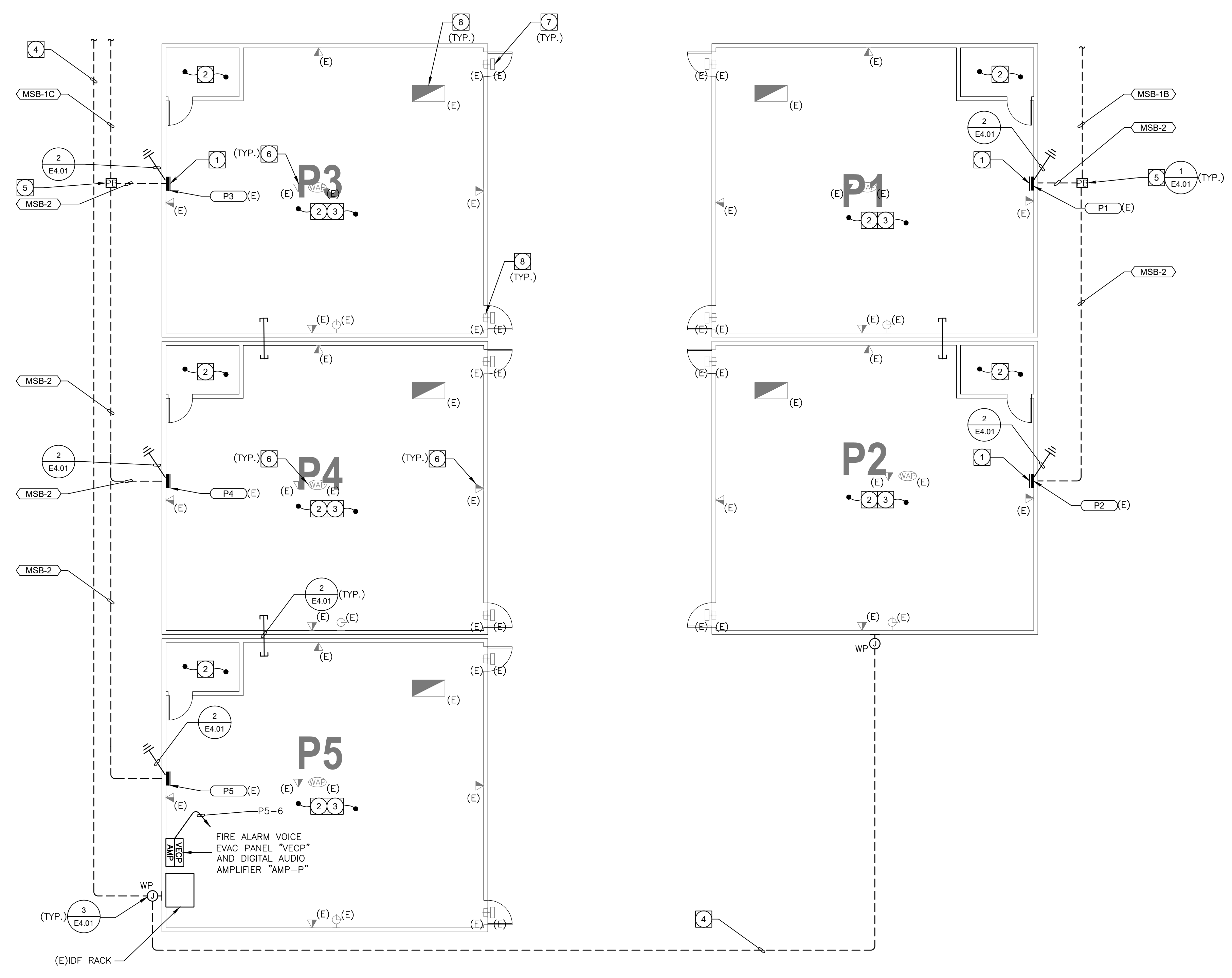

PLAN NOTES:

- 1 CONNECT TO EXISTING MODULAR BUILDING PANEL AS REQUIRED.
- 2 RELOCATED MODULAR BUILDING. ALL POWER, LIGHTING, AND LOW VOLTAGE DEVICES TO REMAIN PROTECTED IN PLACE.
- 3 RECABLE ALL DATA OUTLETS TO EXISTING IDF UTILIZING CAT6 CABLE.
- 4 PROVIDE THE FOLLOWING CONDUITS WITH CONDUCTORS:
2-2" (DATA-TEL-CLOCK-FIRE ALARM)
- 5 PROVIDE 2"x3" CONCRETE FLUSH IN-GRADE PULLBOX WITH STEEL COVER ENGRAVED "POWER".
- 6 VERIFY EXACT LOCATION OF DATA DEVICE IN FIELD.
- 7 PROVIDE BODINE B100 90 MIN. BATTERY PACK FOR EXT. LIGHT.
- 8 EXISTING EMERGENCY LIGHT FIXTURE WITH 90 MIN BATTERY BACK UP POWER. SEE PG DRAWINGS FOR MORE INFORMATION.

POWER PLAN GENERAL NOTES:

- ALL RECEPTACLES ON COMMON WALLS SHALL BE SEPARATE BOXES AND OFFSET 24-INCHES MINIMUM.
- ALL PENETRATIONS THROUGH FIRE RATED WALLS SHALL BE PROTECTED FROM THE SPREAD OF FIRE WITH AN APPROVED FIRESTOP SYSTEM EQUAL OR GREATER THAN THE FIRE RATING OF THE WALL.
- ALL WALL-MOUNTED DEVICE HEIGHTS SHALL BE VERIFIED WITH THE ARCHITECT PRIOR TO ROUGH-IN.
- ALL FURNITURE FEED LOCATIONS TO BE VERIFIED WITH ARCHITECT AND FURNITURE VENDOR PRIOR TO ROUGH-IN.
- ALL FURNITURE WHIPS SHALL BE TRIMMED TO REDUCE EXCESS WHIP LENGTH.
- WHEN EXPOSED CEILINGS OR OPEN GRID CONDITIONS OCCUR, THE CONTRACTOR WILL NEED TO PROVIDE THE FOLLOWING ITEMS:
- a. ALL BRANCH CIRCUITS SHALL BE EMT.
 - b. ALL BRANCH CIRCUITS SHALL BE ROUTED ORTHOGONALLY, NEATLY TRAINED, IN PARALLEL TO STRUCTURES OR DUCTWORK. THE TERM "TRAINED" MEANS ALL PARALLEL CONDUITS SHALL MAINTAIN THE SAME SPATIAL RELATIONSHIP WITH EACH OTHER FOR ENTIRE RUN TO INCLUDE RADIUS BENDS AND SWEEPS.
 - c. VISUALLY OBJECTIONABLE BRANCH CIRCUITS WILL BE REROUTED AT THE REQUEST OF THE ARCHITECT AT NO ADDITIONAL COST.
- EXPOSED CABLE/CONDUCTORS INSTALLED IN A PLENUM SPACE SHALL CONFORM TO NEG. OR CEC WHERE ADOPTED, ARTICLE 300.22(C).
- PROVIDE G.F.C.I. TYPE RECEPTACLE(S) OR RECEPTACLE(S) PROTECTED BY A GFCI CIRCUIT BREAKER(S) WHEN RECEPTACLES ARE 50A OR LESS, 150V TO GROUND OR LESS AND ARE LOCATED WITHIN 6- FEET OF ANY SINK OR THERAPEUTIC TUB, LAUNDRY AREA, SERVING ANY DRINKING FOUNTAIN OR VENDING MACHINE, WITHIN ANY KITCHEN SPACE, LOCKER ROOM AREA, GARAGE AND BATHROOM SPACE AND/OR LOCATED OUTDOORS. WHERE RECEPTACLES ARE NOT READILY ACCESSIBLE, PROVIDE GFCI CIRCUIT BREAKER(S) TO PROTECT THE RESPECTIVE BRANCH CIRCUIT AND PROVIDE ADDITIONAL NEUTRAL CONDUCTORS IN THE BRANCH CIRCUITING AS REQUIRED TO ENSURE PROPER GFCI FUNCTION.
- PROVIDE OCCUPANCY SENSOR/LIGHTING CONTROL SYSTEM CONTROLLED RECEPTACLE RELAY(S) AS REQUIRED TO SWITCH CONTROLLED RECEPTACLES. CONNECT BRANCH CIRCUITRY AND CONTROL WIRING AS REQUIRED TO ALLOW OCCUPANCY SENSOR/LIGHTING CONTROL SYSTEM RELAY TO SWITCH STANDALONE AND/OR SYSTEMS FURNITURE CONTROLLED RECEPTACLES AS INDICATED ON PLANS. PROVIDE ADDITIONAL CONDUIT, WIRING AND PATHWAYS NECESSARY TO CONNECT BRANCH CIRCUITRY AND CONTROL WIRING TO REMOTE RELAYS TO INCLUDE RELAY(S) LOCATED ON ALTERNATE FLOORS, IN ELECTRICAL ROOMS, ETC.
10. PROVIDE ADDITIONAL J-BOX NEAR PANEL FOR MULTIPLE HOMERUN CIRCUITRY.
 11. UNLESS SPECIFICALLY SHOWN AS (E), (R), (ER), (D), EXISTING OR NON-BOLD, ALL ELECTRICAL DEVICES SHOWN ARE NEW.

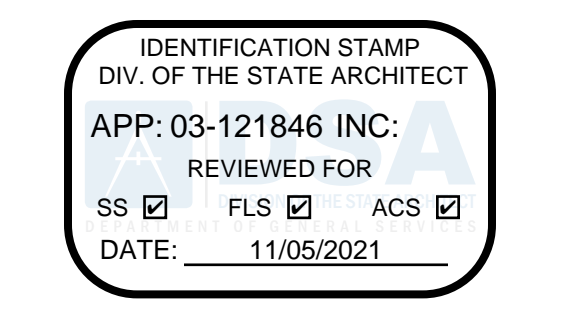

ARCHITECT PBK Architects, Inc.
SOUTHERN CALIFORNIA
8163 Rochester Avenue, Suite 100
Rancho Cucamonga
California 91730-0729
909-967-0909 P



11870 Pierce Street, Suite 160
Riverside, California 92505
951-299-4160 www.tkisc.com
Project Leader - Nikolas Bruun
tkisc Job #: 2018-0458

Wedge worth ES Portable Relocation

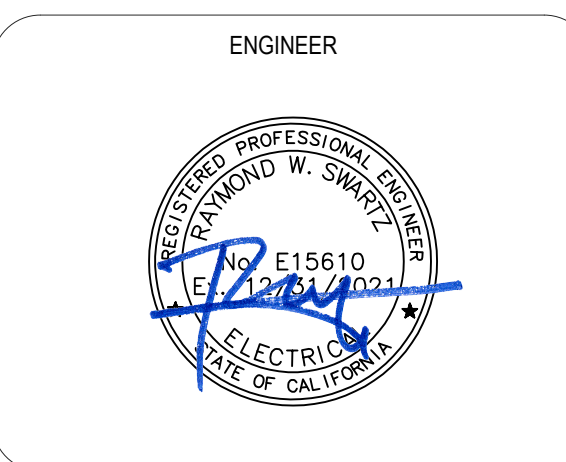
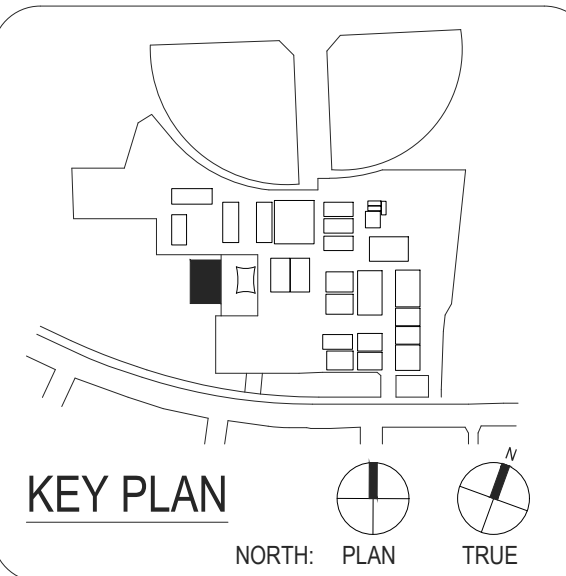

CLIENT
HACIENDA LA PUENTE USD
DATE 10/12/2021 PROJECT NUMBER #####

No.	Description	Date

CONSTRUCTION DOCUMENTS

POWER PLAN

E2.01

CHECKED BY:
Checker
DRAWN BY:
Author

01 POWER PLAN
1/8" = 1'-0"

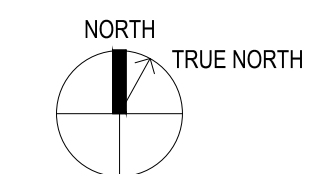

DSA-APPL. NO.: 03-121846 DSA FILE NO.: 19-38