

- SANITARY SEWER CONSTRUCTION NOTES:**
- (S1) CONSTRUCT 4" SDR-35 PVC PIPE. CONSTRUCT PER TRENCHING DETAIL ON SHEET C1.03.
  - (S2) CONSTRUCT SEWER CLEAN-OUT & YARD BOX PER DETAIL S2 ON SHEET C1.03.
  - (S3) CONNECT PROPOSED 4" SEWER INTO EXISTING SEWER LINE WITH APPROPRIATE FITTINGS.
  - (S4) WHERE APPLICABLE, TRANSITION ABOVE GRADE SANITARY WASTE TO CAST IRON, HUBLESS WITH NEOPRENE GASKETS. SERVICE WEIGHT, WITH STAINLESS STEEL BANDED, HUBLESS COUPLINGS CONFORMING TO CISPI 310. INSTALL SEWER CLEAN-OUT IN STACK ABOVE GRADE AT REAR OF BUILDING. CONNECT TO BUILDING SEWER AT APPROXIMATE LOCATION SHOWN.
  - (S5) CONNECT SEWER LINE TO DRINKING FOUNTAIN WITH APPLICABLE FITTINGS / COUPLINGS.
- DOMESTIC WATER CONSTRUCTION NOTES:**
- (W1) CONSTRUCT 4" REDUCED PRESSURE PRINCIPLE ASSEMBLY PER DETAIL W1 ON SHEET C1.03.
  - (W2) CONSTRUCT 4" A.W.W.A. C900 DR18 PVC PIPE. CONSTRUCT PER APPLICABLE TRENCHING DETAIL ON SHEET C1.03.
  - (W3) CONSTRUCT 1" SCHEDULE 80 P.V.C. PIPE, FITTINGS AND COUPLINGS. CONSTRUCT PER APPLICABLE TRENCHING DETAIL ON SHEET C1.03.
  - (W4) CONSTRUCT 1.5" SCHEDULE 80 P.V.C. PIPE, FITTINGS AND COUPLINGS. CONSTRUCT PER APPLICABLE TRENCHING DETAIL ON SHEET C1.03.
  - (W5) CONSTRUCT 2" SCHEDULE 80 P.V.C. PIPE, FITTINGS AND COUPLINGS. CONSTRUCT PER APPLICABLE TRENCHING DETAIL ON SHEET C1.03.
  - (W6) CONNECT WATER LINE TO DRINKING FOUNTAIN WITH APPLICABLE FITTINGS / COUPLINGS.
  - (W7) CONNECT 4" PVC PIPE TO EXISTING 2" COPPER PIPE WITH APPLICABLE FITTINGS AND COUPLINGS.
  - (W8) CONSTRUCT CONCRETE THRUST BLOCK AT BEND/TEE PER DETAIL W8 ON C1.01.
  - (W9) CONSTRUCT WATER SHUTOFF VALVE IN YARDBOX PER DETAIL W9 ON C1.03.
- CONSTRUCTION NOTES (WORK BY ROWLAND WATER DISTRICT)**
- (A) ROWLAND WATER DISTRICT (RWD) TO CONSTRUCT NEW 4" SERVICE LATERAL & 3" WATER METER FOR DOMESTIC WATER USE. WORK TO TERMINATE AT PROPERTY LINE. THE CONTRACTOR SHALL COORDINATE HIS WORK WITH RWD BY CALLING 562-697-1726.

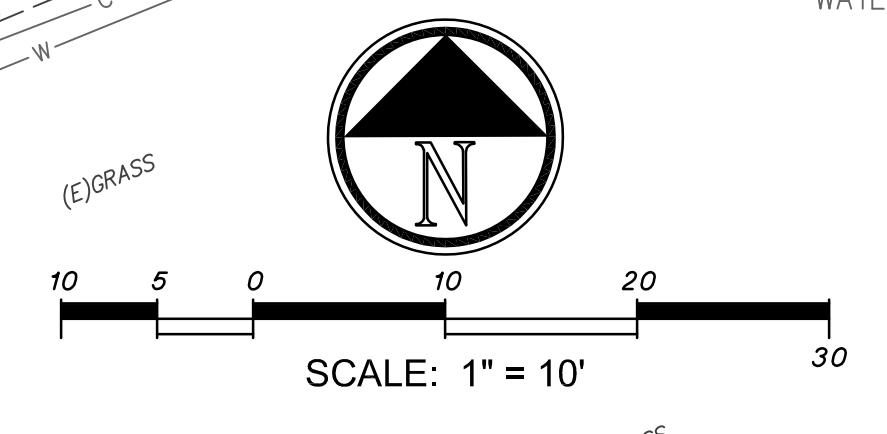

IDENTIFICATION STAMP  
 DIV. OF THE STATE ARCHITECT  
 APP: 03-121846 INC:  
 REVIEWED FOR:  
 SS  FLS  ACS   
 DATE: 11/05/2021



ARCHITECT: PBK Architects, Inc.  
 SOUTHERN CALIFORNIA  
 8163 Rochester Avenue, Suite 100  
 Rancho Cucamonga  
 California 91730-0725  
 909-867-0909 P

Wedgeworth ES Portable Relocation

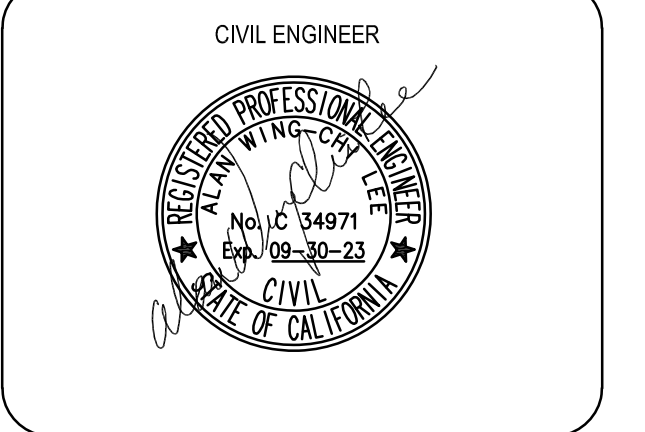
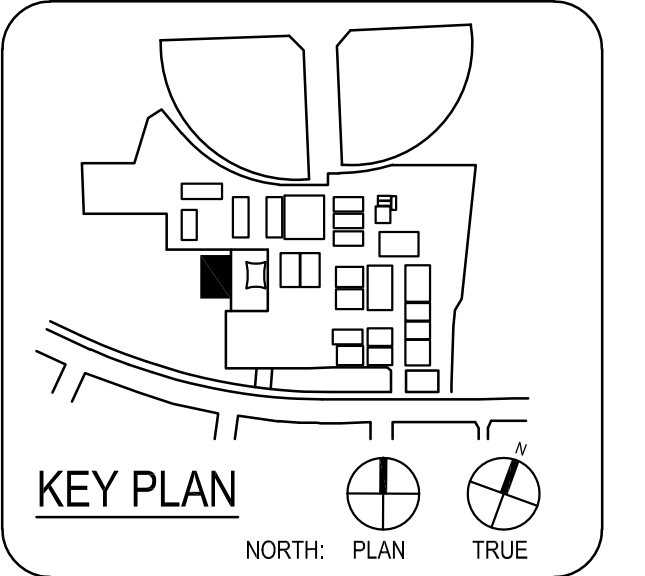

CLIENT: HACIENDA LA PUENTE USD  
 DATE: 10/12/2021 PROJECT NUMBER: P2127100AR

DRAWING HISTORY		
No.	Description	Date

CONSTRUCTION DOCUMENTS

**WET UTILITY PLAN**

PLANS PREPARED BY:  
**FPL and Associates**  
 Traffic - Transportation - Civil  
 30 Corporate Park, Suite 401  
 Irvine, CA 92606  
 Phone: 949-252-1888

**C1.04**

Plot Date: 10/12/2021 9:05:24 AM Login: Ron Connelly S:\ubak\2777 - PBK\2777 - Wedgeworth ES\Civil\Relocated Portables Wedgeworth ES Relocated Portables C1.04 Wet Utility Plan.dwg