



ARCHITECTURE ENGINEERING INTERIORS
 LANDSCAPE ARCHITECTURE PLANNING
 949-261-1001 Office
 949-260-1190 Fax
 LPADesignStudios.com
 5161 California Avenue, Suite 100
 Irvine, California 92617

This document and all other project documents, ideas, aesthetics and designs incorporated therein are instruments of service. All project documents are copyright protected, are the property of LPA, Inc. (LPA) and cannot be lawfully used in whole or in part for any project or purpose except as set forth in the contractual agreement between LPA and its Client. The unauthorized disclosure and/or use of the project documents (including the creation of derivative works), may give rise to liability for copyright infringement, unlawful disclosure, use or misappropriation of property rights held by LPA. The unauthorized use of the project documents will give rise to the recovery of monetary losses and damages including attorney fees and costs for which the unauthorized user will be held liable. Project documents describe the design intent of the work and are not a representation of as-built or existing conditions. LPA is not responsible for any discrepancies between the project documents and the existing conditions.
 © LPA, Inc.

MADISON ELEMENTARY SCHOOL
 INTERIM HOUSING PORTABLES
 3635 Madison Street
 Riverside, CA 92504
 Developed for
 Riverside Unified School District

Date	
Revision	
Date	12/04/18
100% CONSTRUCTION DOCUMENTS	12/19/2018
100% CONSTRUCTION DOCUMENTS - DSA	2/26/2019
DSA SUBMITTAL V2	

Job No. 1720520
 Date 2/26/2019
 Checked by MKD
 Scale As indicated

STRUCTURAL SAFETY

ACCESS COMPLIANCE

FIRE MARSHAL



MODTECH, INC.
 195 EAST MORGAN STREET
 PERRIS, CA. 92370 (714) 943-4014



JOB #1842
 PERRIS/UCSD
 TOILET BLDG

BUILDING ORDER 12
 7-18-19
R-1
501240B

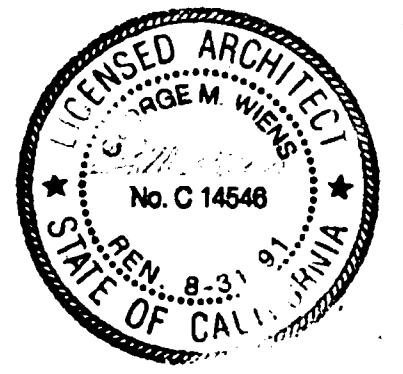

PC-RR-10

IDENTIFICATION STAMP
 DIVISION OF THE STATE ARCHITECT
 OFFICE OF REGULATION SERVICE
 APPL # 04-117971
 AC FLS SS
 DATE
 FILE NUMBER: 33-38

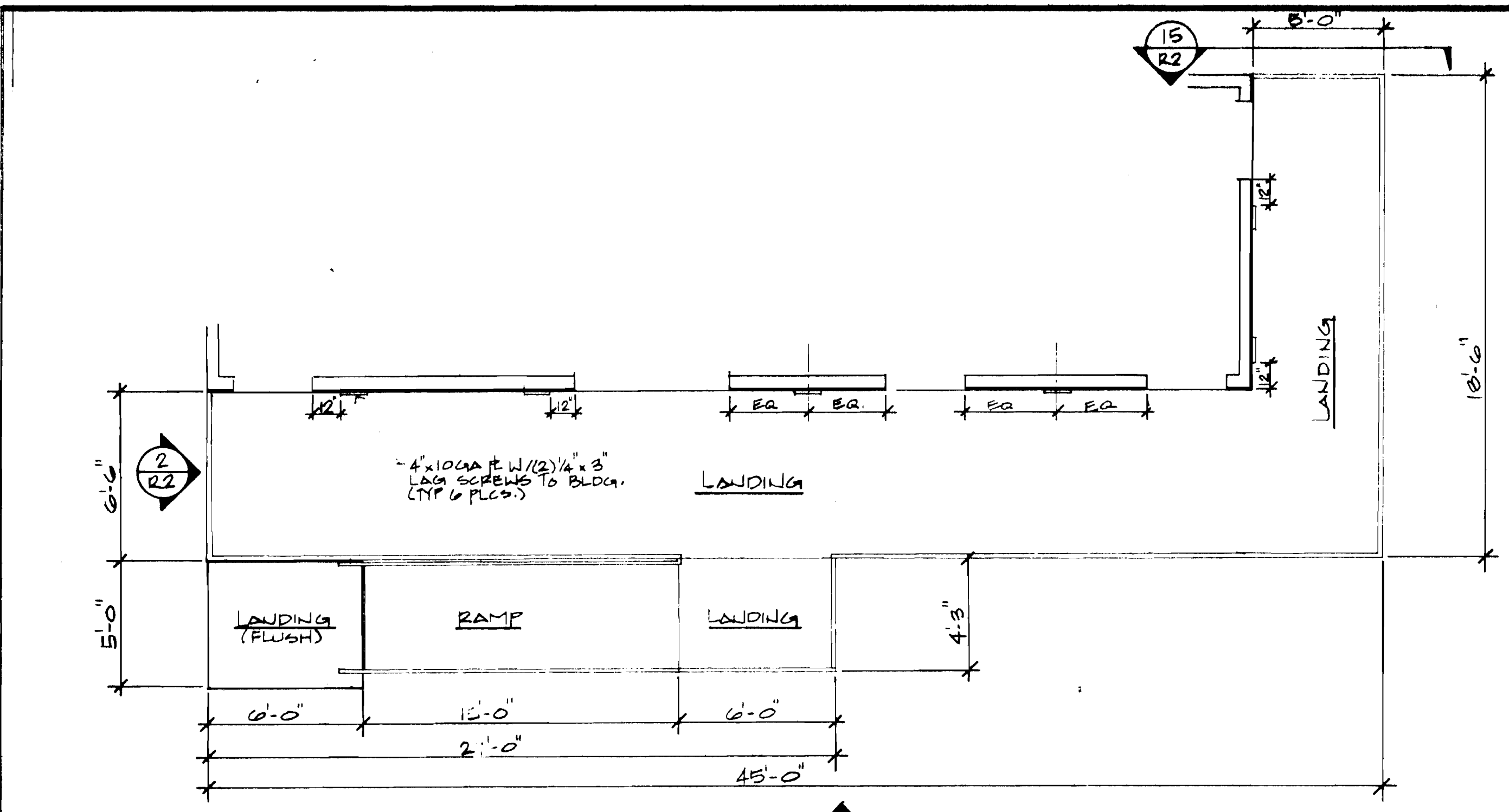

RAMP PLAN & BLDG

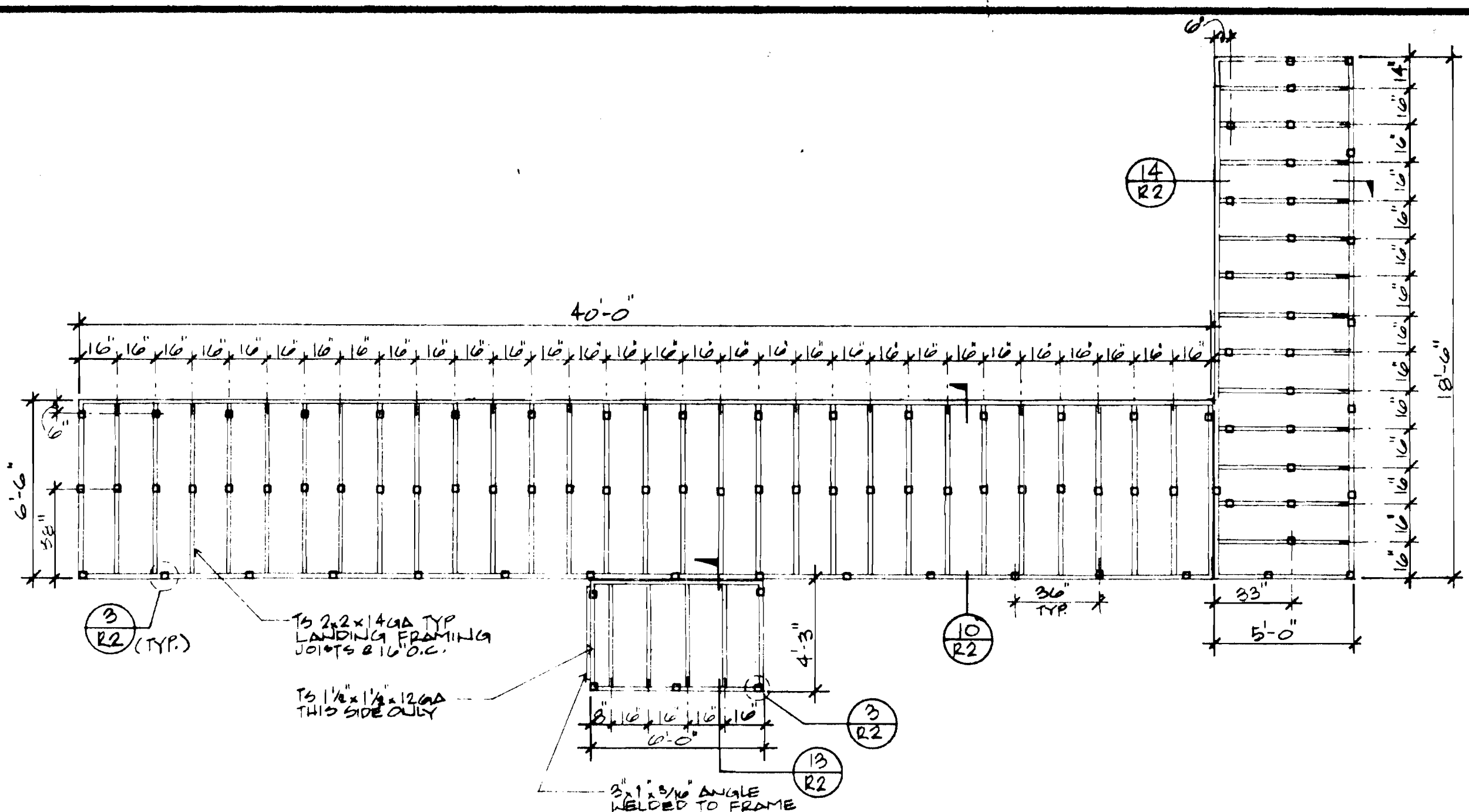

LANDING PLAN

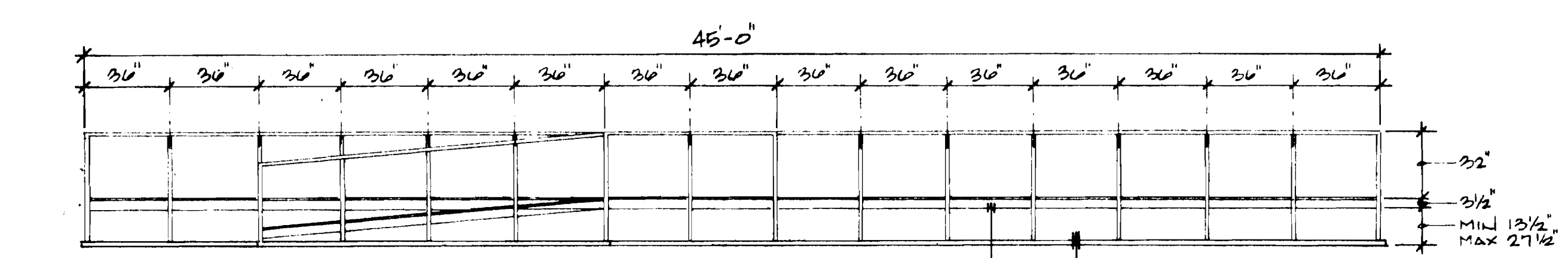

FRONT ELEVATION

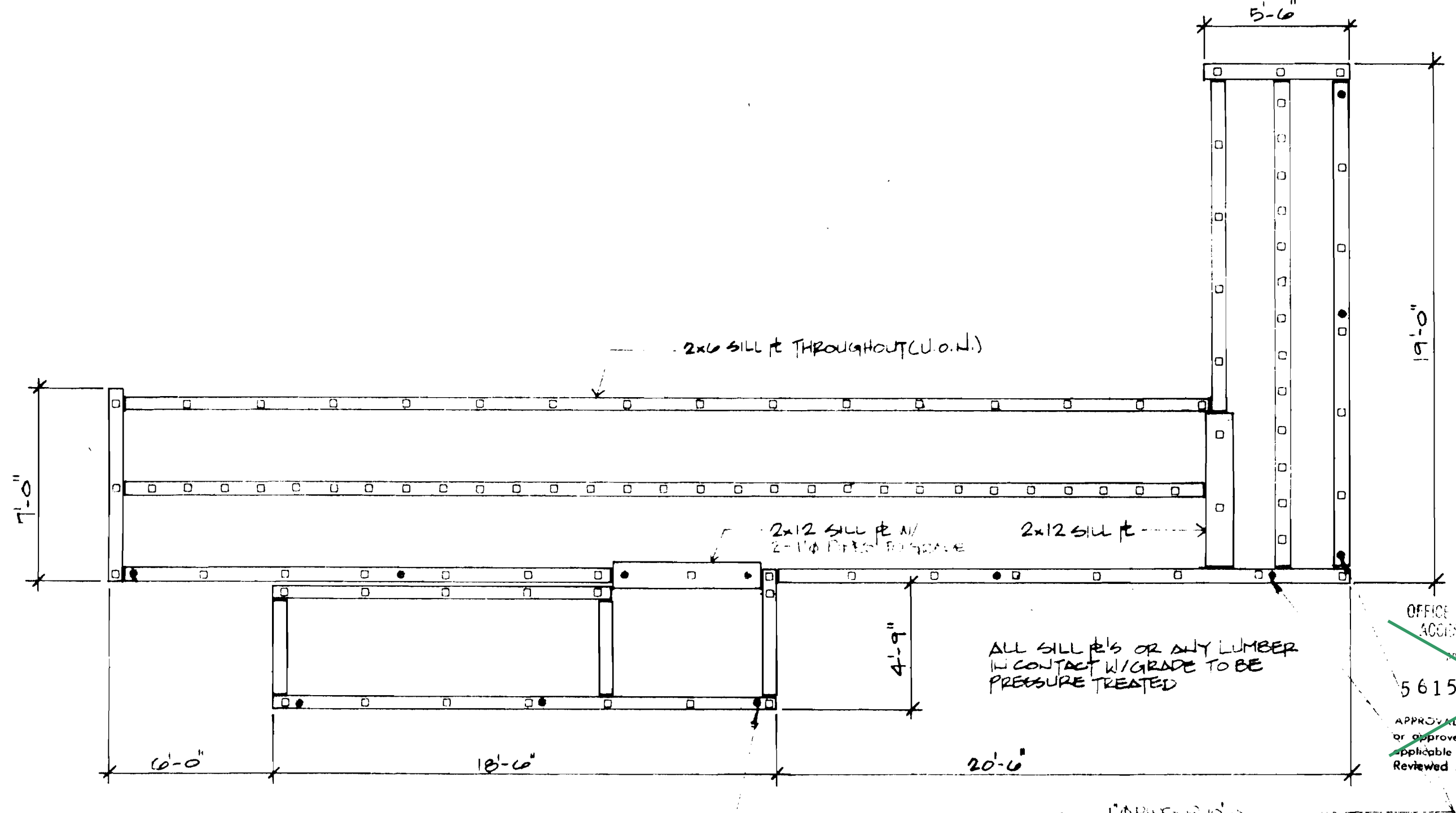

SILL PLAN & RAMP AND LANDING

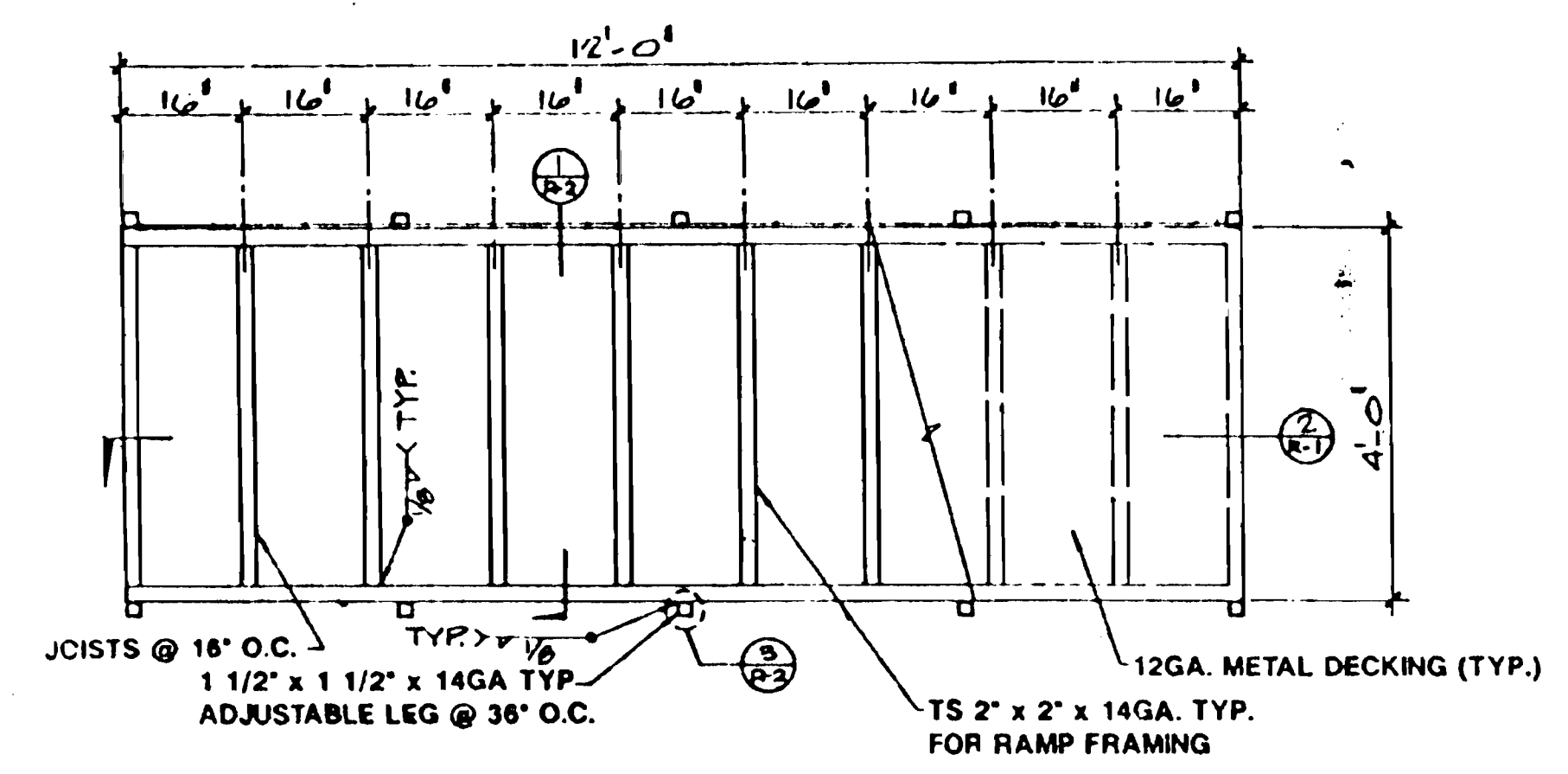

RAMP PLAN

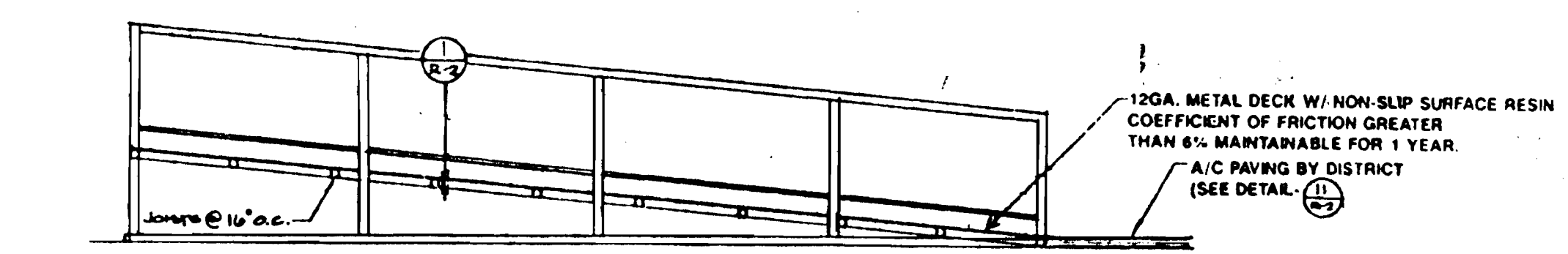

RAMP SECTION

REFERENCE DETAIL 20/CS.01 FOR RAILING EXTENSION PER CURRENT CODE.

