

This document and all other project documents, ideas, aesthetics and designs incorporated therein are instruments of service. All project documents are copyright protected, are the property of LPA, Inc. (LPA) and cannot be lawfully used in whole or in part for any project or purpose except as set forth in the contractual agreement between LPA and its Client. The unauthorized disclosure and/or use of the project documents (including the creation of derivative works), may give rise to liability for copyright infringement, unlawful disclosure, use or misappropriation of property rights held by LPA. The unauthorized use of the project documents will give rise to the recovery of monetary losses and damages including attorney fees and costs for which the unauthorized user will be held liable. Project documents describe the design intent of the work and are not a representation of as-built or existing conditions. LPA is not responsible for any discrepancies between the project documents and the existing conditions.

© LPA, Inc.

MADISON ELEMENTARY SCHOOL  
 INTERIM HOUSING PORTABLES  
 3635 Madison Street  
 Riverside, CA 92504  
 Developed for  
 Riverside Unified School District

Date	
Revised	

Date	12/04/18
100% CONSTRUCTION DOCUMENTS - CSA	12/19/2018
CSA SUBMITTAL V2	2/26/2019

Job No.	1720520
Date	2/26/2019
Checked by	MKD
Scale	As indicated

**NOTES**

1. SOIL RESTRAINT  
 ON SOIL: 1" GALVANIZED PIPE @ 10'-0"  
 DRILL SILL 1" MAX. PIPE MAY BE DRIVEN  
 MAX. OF 45° ANGLE TO VERTICAL  
 ON A.C. PAVING: 2" GALVANIZED PIPE @ 10'-0"  
 ON CONCRETE PAVING: HLT. DS. 6" DIA. THRU SILL  
 PLATE AT 9" O.C. @ END WALLS  
 @ 24" O.C. @ SIDE WALLS &  
 8" O.C. @ INTERIOR WALL.

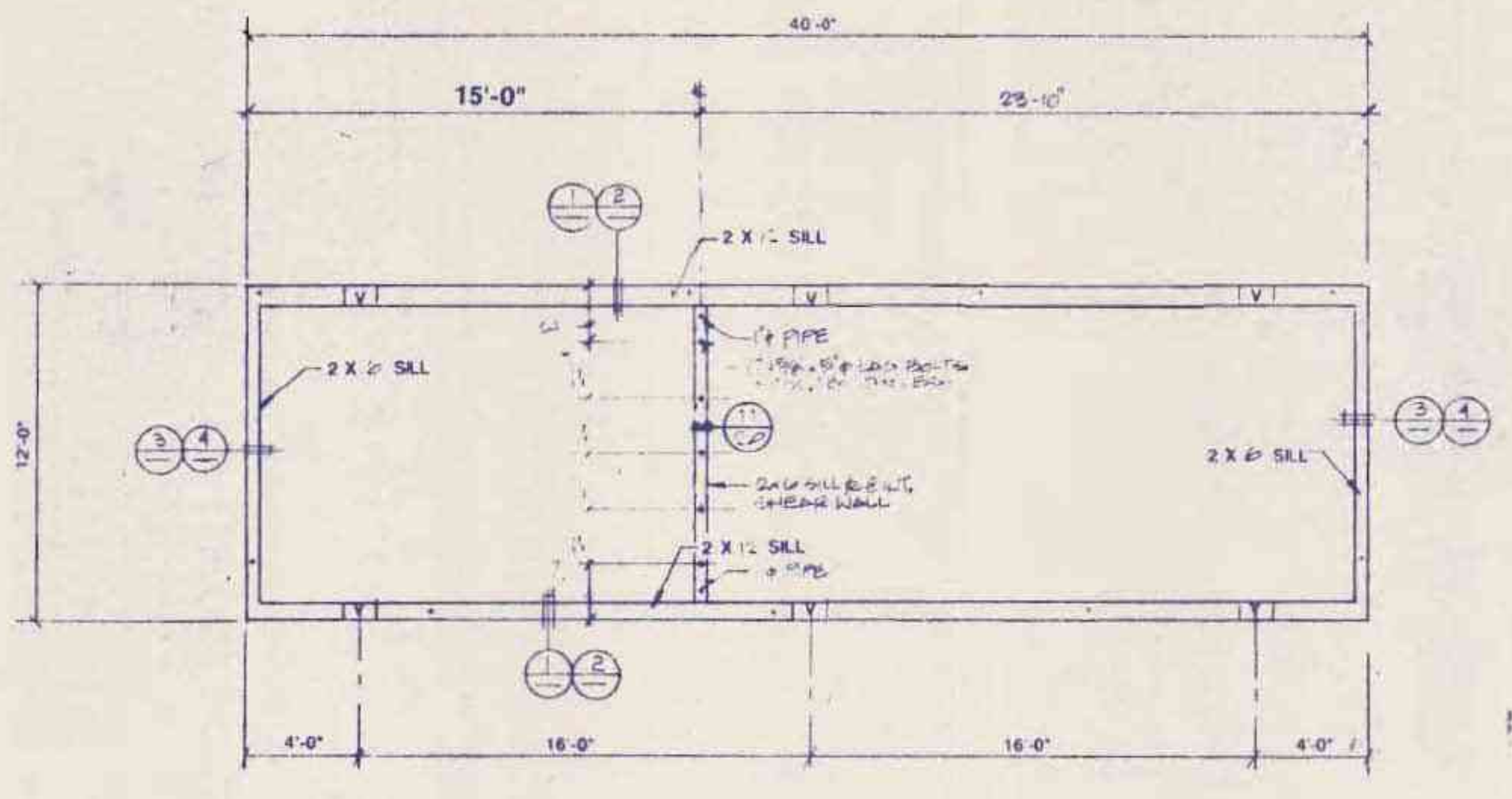
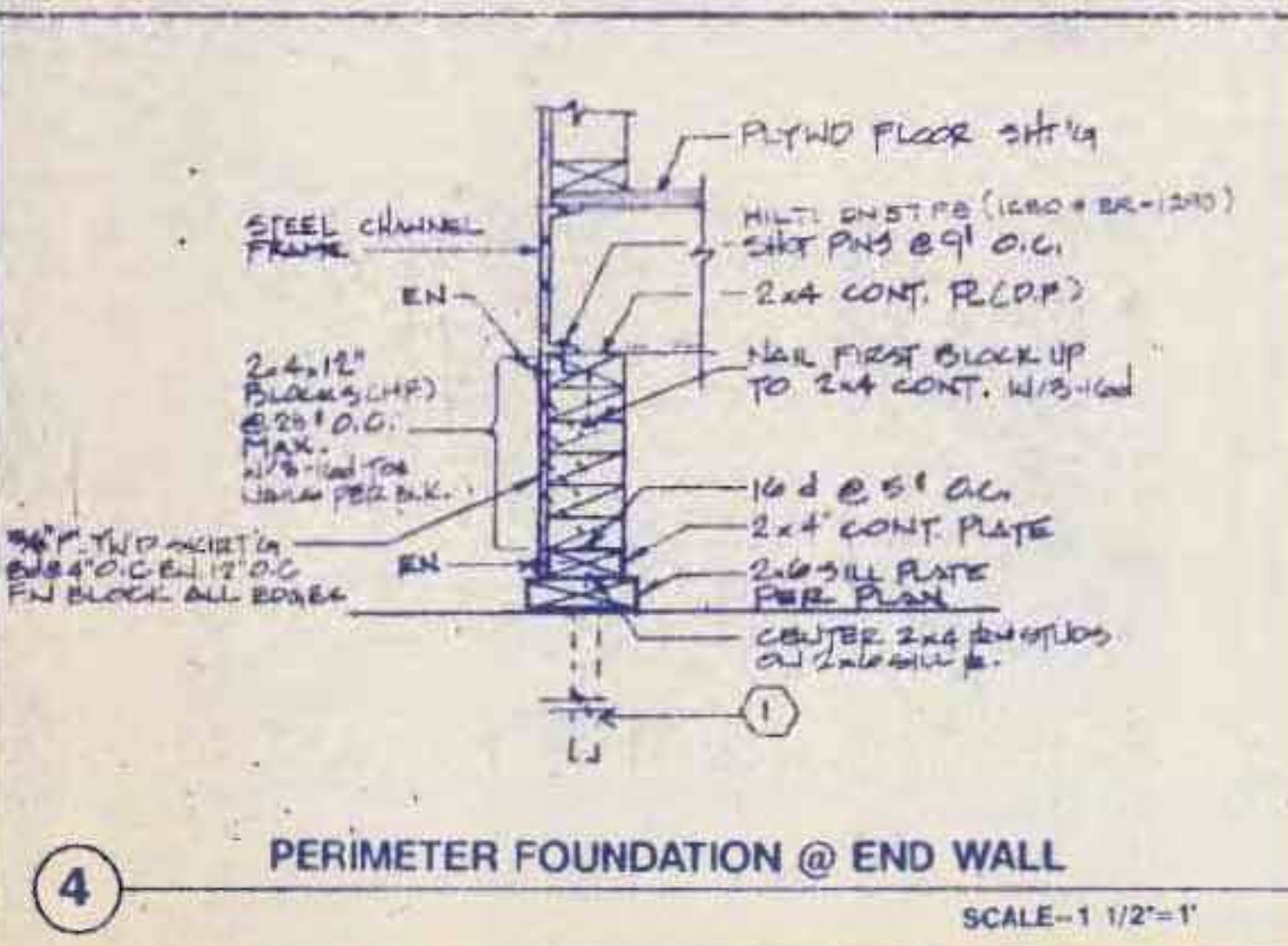
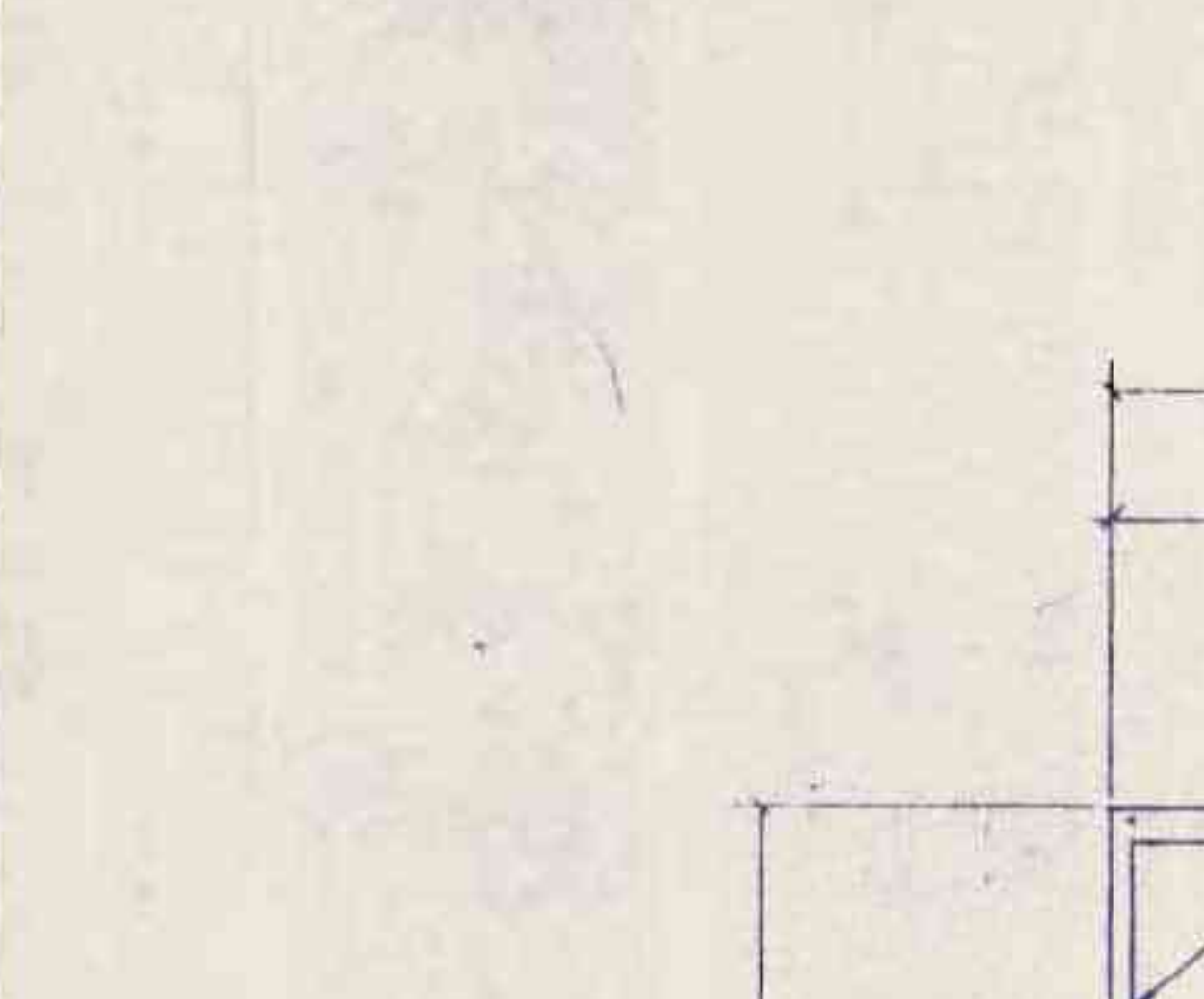
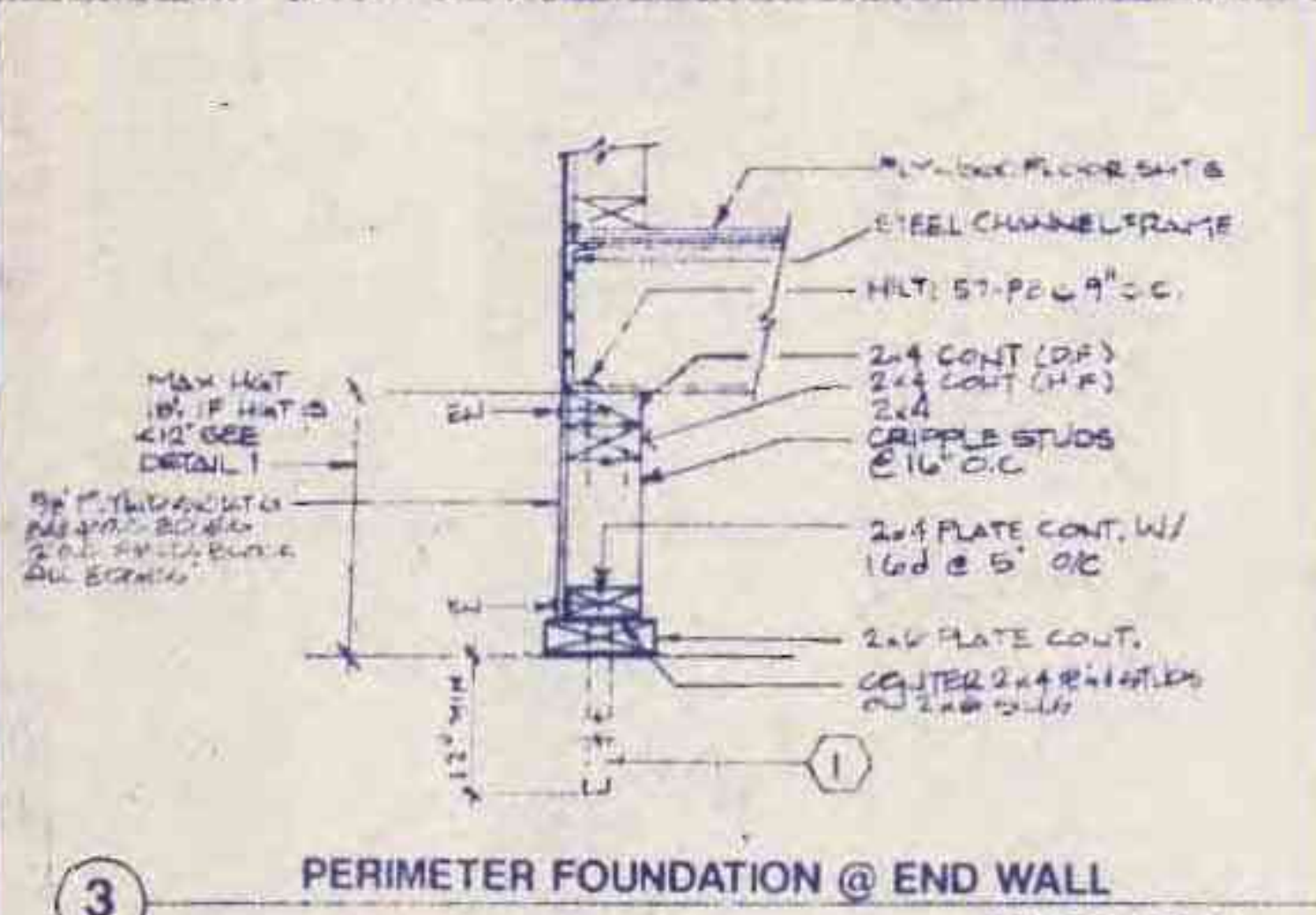
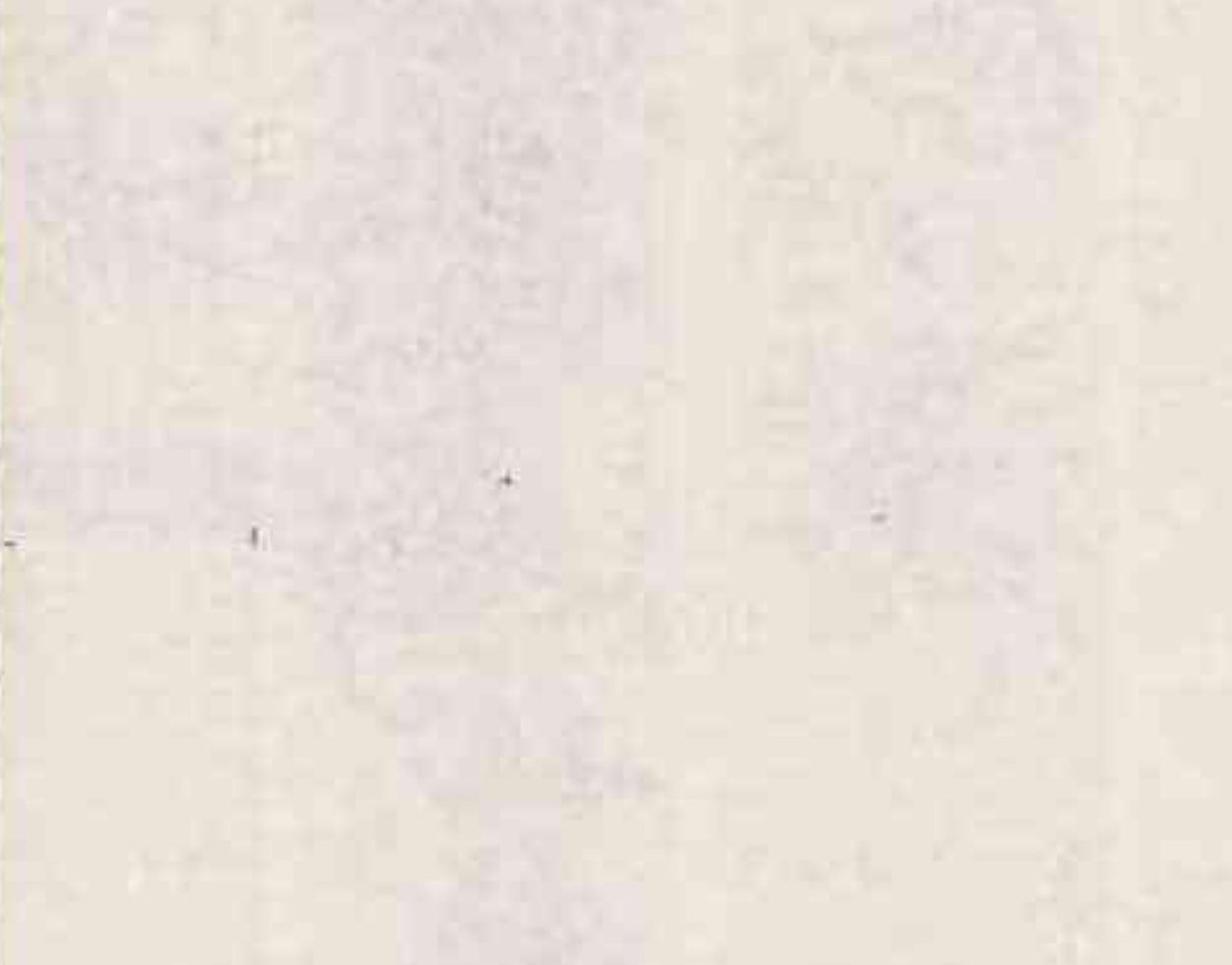
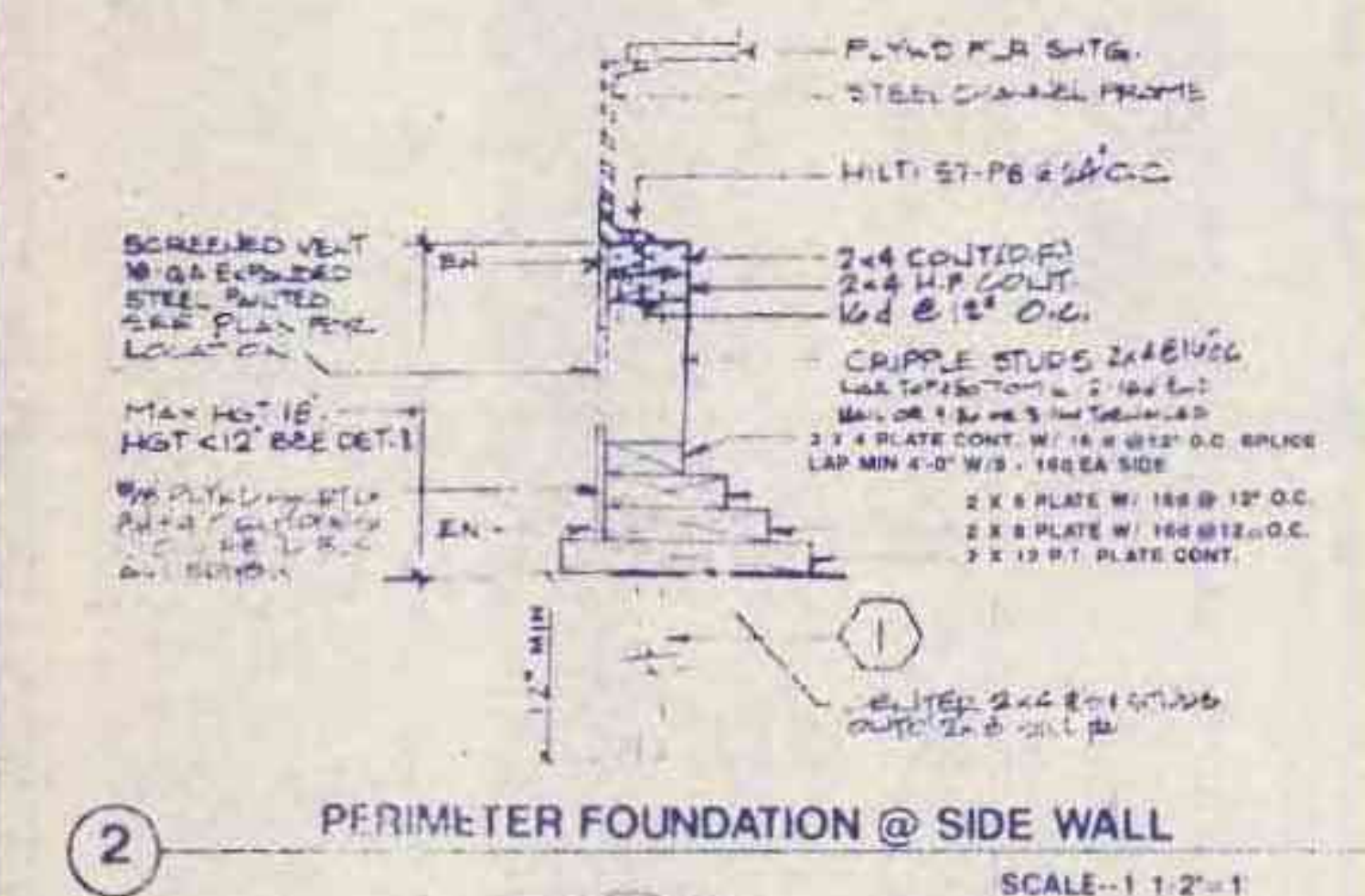
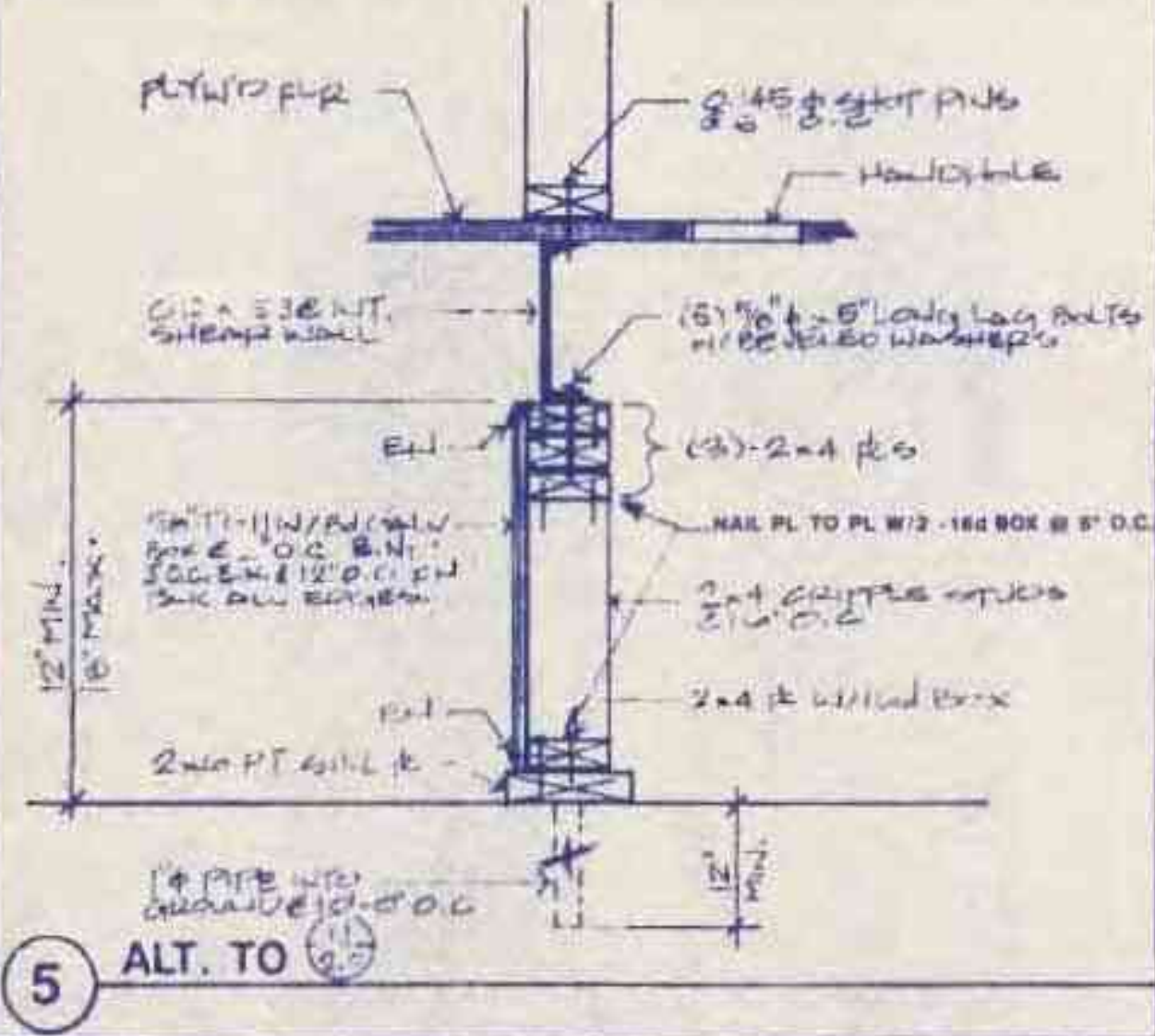
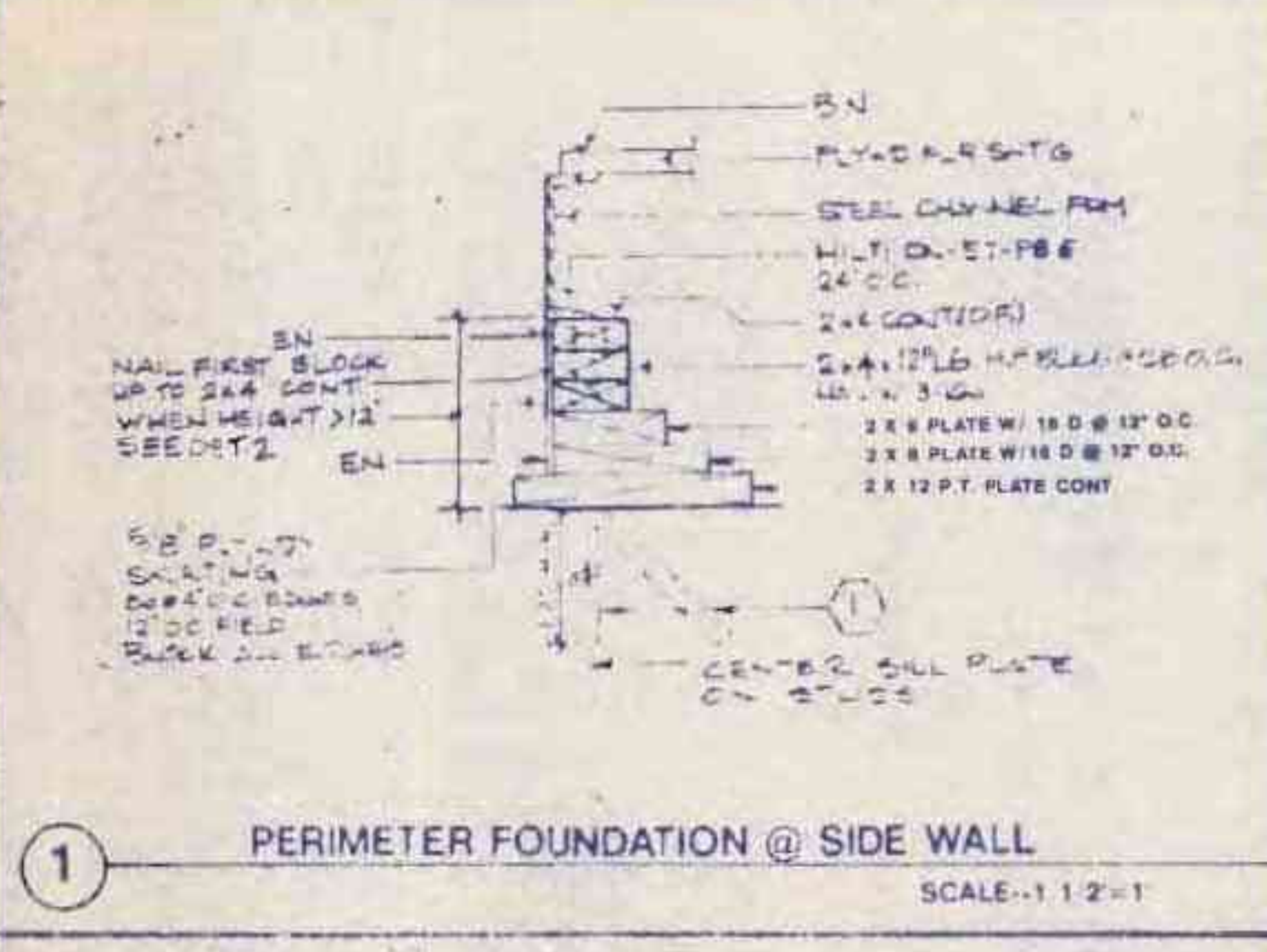

**FOUNDATION PLAN**

DESIGN ALLOWABLE FOUNDATION PRESSURE = 1000 P.S.F.  
 REQUIRED VENTING: USE 6-5" X 16" VENTS OR EQUIVALENT (PER CSA 2.2.2.16)

ADDED REQ. D.V. 12x40/150 @ 9.2 sq ft VENT/GA  
 AREA PER VENT: 15x16 = 240 sq ft PER VENT  
 VENT/GA REQ. 240/9.2 = 26.1 Use 26 VENTS.



PC-RR-06

IDENTIFICATION STAMP  
 DIVISION OF THE STATE ARCHITECT  
 OFFICE OF REGULATION SERVICE  
 APPL. # 04-117971  
 AC  FLS  SS   
 DATE  
 FILE NUMBER: 33-38

CSA  
 ACS  
 FIRE MARSHAL  
 MODTECH, INC.  
 195 EAST MORGAN STREET  
 PERRIS, CA. 92370 (714) 943-4014  
 12' X 40' TOILET BUILDING  
 JOB # 1352  
 RIVERSIDE U.S.D.  
 TOILET BLDG.  
 VARIOUS SITES  
 BINDING ORDER 7  
 12-6-89  
 3.0  
 SO1240B