

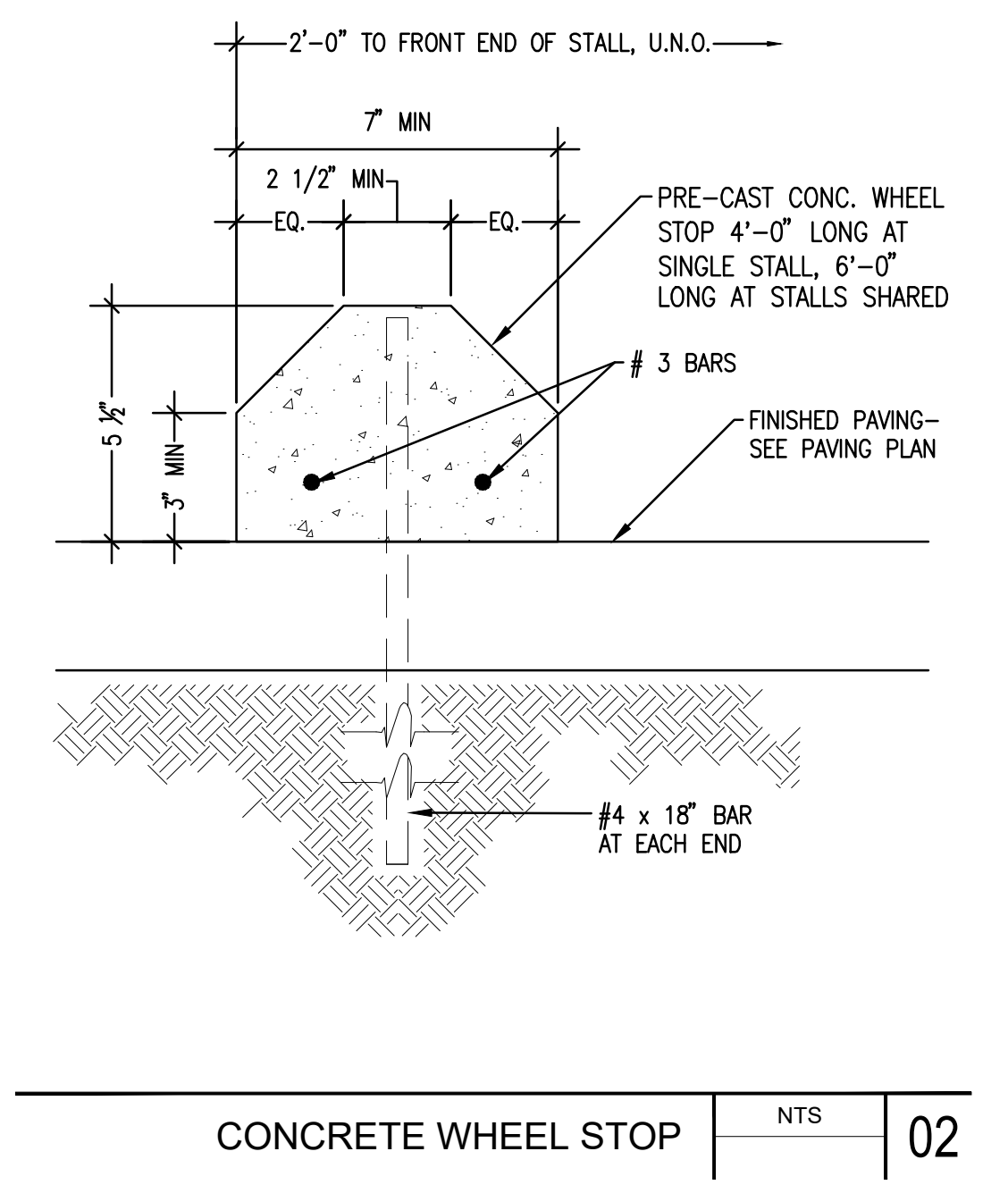

This document and all other project documents, ideas, aesthetics and designs incorporated herein are instruments of service. All project documents are copyright protected, and the property of LPA, Inc. (LPA) and cannot be lawfully used in whole or in part for any project or purpose except as set forth in the contractual agreement between LPA and its Client. The unauthorized disclosure and/or use of the project documents, including the creation of derivative works, may give rise to liability for copyright infringement, unlawful disclosure, use or misappropriation of property rights held by LPA. The unauthorized use of the project documents will give rise to the recovery of monetary losses and damages including attorney fees and costs for which the unauthorized user will be held liable. Project documents describe the design intent of the work and are not a representation of as-built or existing conditions. LPA is not responsible for any discrepancies between the project documents and the existing conditions.

© LPA, Inc.

**MADISON ELEMENTARY SCHOOL  
 INTERIM HOUSING PORTABLES**  
 3635 Madison Street  
 Riverside, CA 92504  
 Developed for  
 Riverside Unified School District

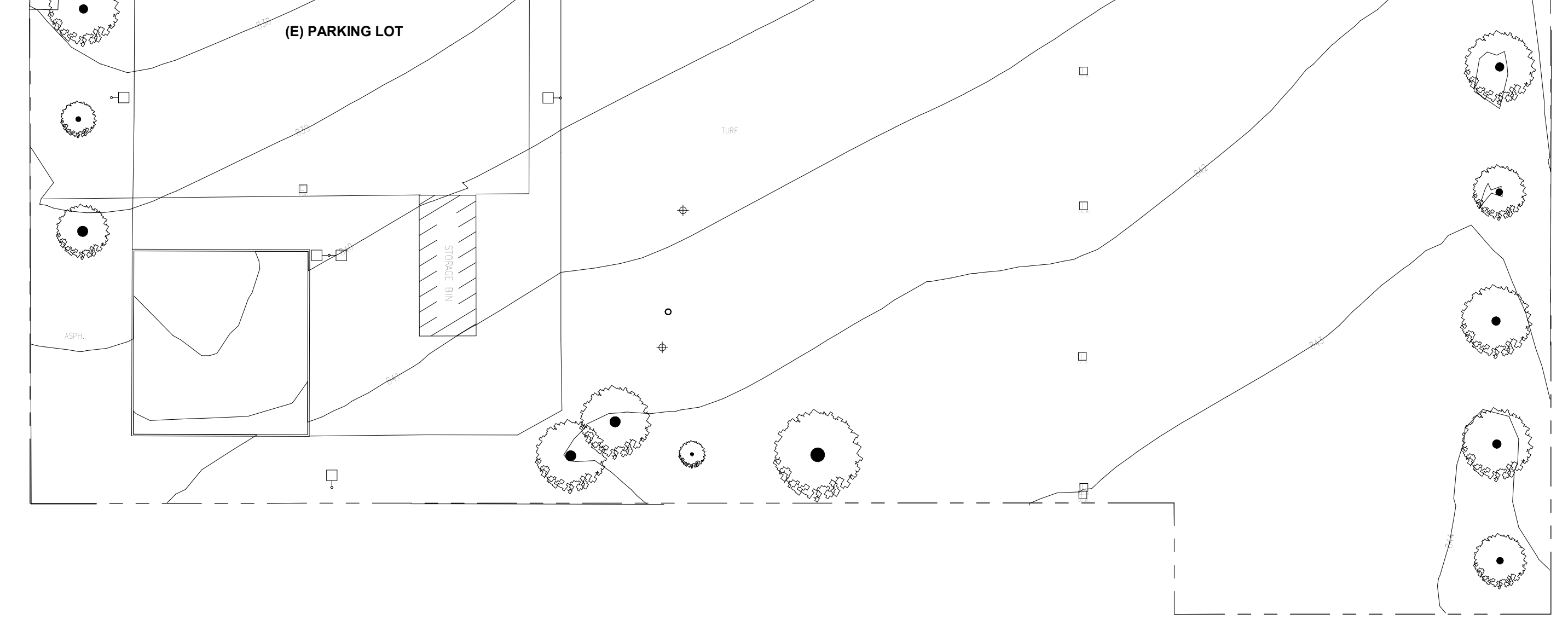
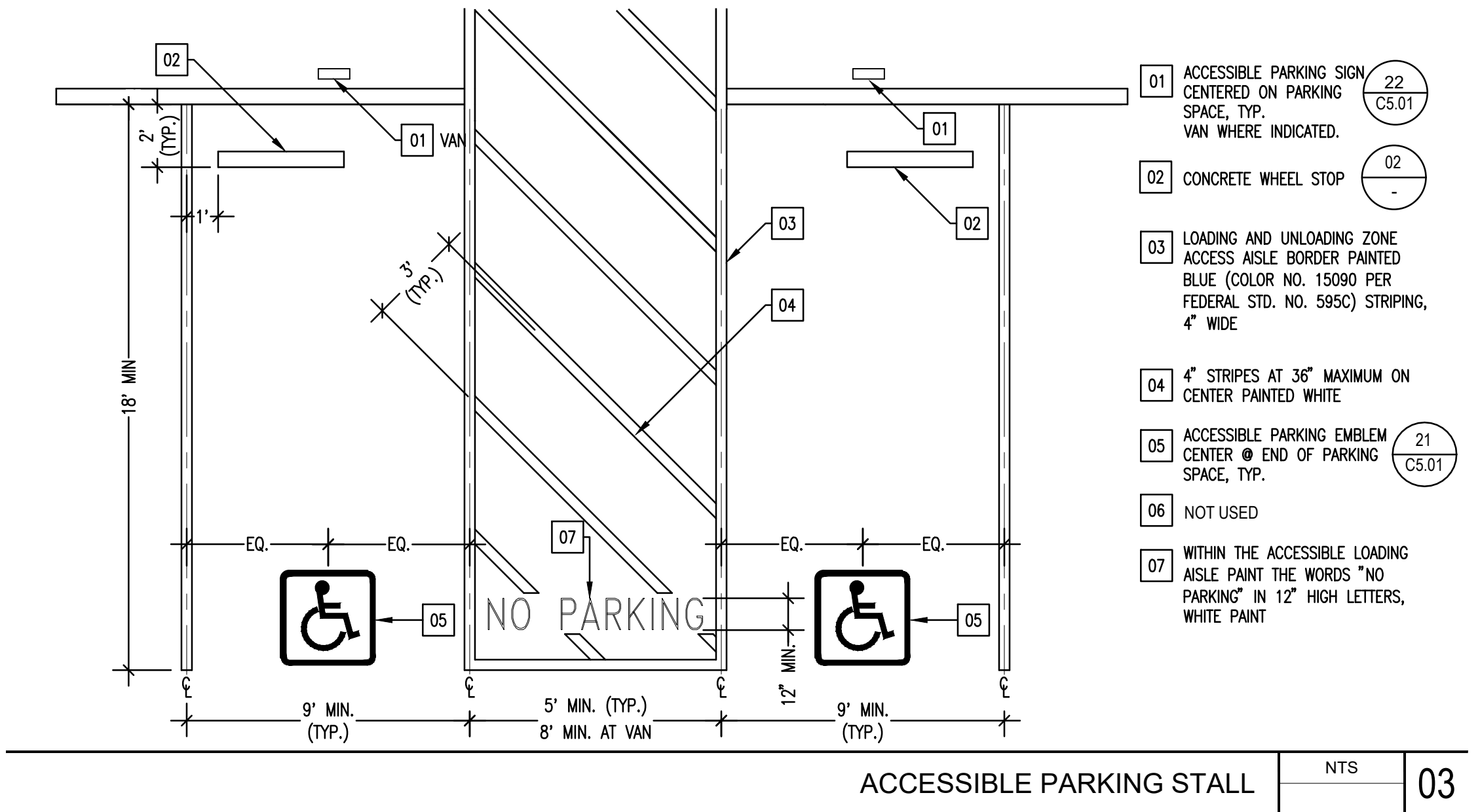
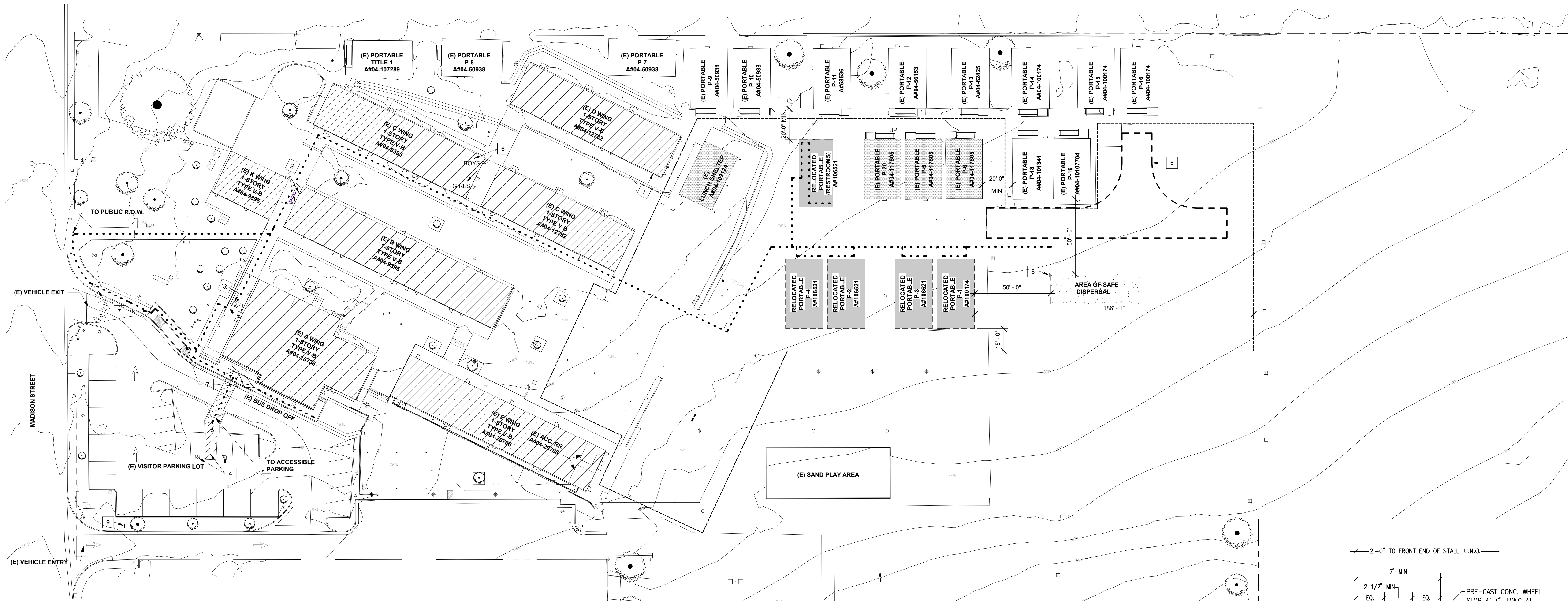

ACCESSIBILITY SITE PLAN 1" = 30'-0" 1

**CODE ANALYSIS**

BUILDING 1 CLASSIFICATION - PORTABLES P-1 & P-3	BUILDING 2 CLASSIFICATION - PORTABLES P-2 & P-4	BUILDING 3 CLASSIFICATION - PORTABLE RESTROOM
BUILDING USE: EDUCATIONAL OCCUPANCY: E (PORTABLE CLASSROOMS) ACCESSORY OCCUPANCIES (508.3.1): N/A INCIDENTAL USES (508.2): N/A CONSTRUCTION TYPE: TYPE V-B FIRE PROTECTION: NON-SPRINKLERED	BUILDING USE: EDUCATIONAL OCCUPANCY: E (PORTABLE CLASSROOMS) ACCESSORY OCCUPANCIES (508.3.1): N/A INCIDENTAL USES (508.2): N/A CONSTRUCTION TYPE: TYPE V-B FIRE PROTECTION: NON-SPRINKLERED	BUILDING USE: EDUCATIONAL OCCUPANCY: E (PORTABLE CLASSROOMS) ACCESSORY OCCUPANCIES (508.3.1): N/A INCIDENTAL USES (508.2): N/A CONSTRUCTION TYPE: TYPE V-B FIRE PROTECTION: NON-SPRINKLERED
FLOOR AREA ALLOWABLE - CBC (CHAPTER 5) BASIC ALLOWABLE AREA AND HEIGHT (TABLE 504.3 & 504.4) NUMBER OF STORIES: 1 HEIGHT: 40 FT ALLOWABLE AREA (WITHOUT AREA INCREASE) PER TABLE 506.2 Aa= 9,500 SF EXISTING BUILDING HEIGHT & AREA PROPOSED HEIGHT: 12' PROPOSED AREA: LEVEL 1 - RELOCATED PORTABLE (P-1) 960 SF LEVEL 1 - RELOCATED PORTABLE (P-3) 960 SF TOTAL BUILDING 1: 1,920 SF FIRE-RESISTANCE RATING REQ FOR BLDG ELEMENTS (CBC 601) STRUCTURAL FRAME: 0 EXTERIOR BEARING WALLS: 0 INTERIOR BEARING WALLS: 0 EXTERIOR NONBEARING WALLS: 0 INTERIOR NONBEARING WALLS: 0 FLOOR CONSTRUCTION: 0 ROOF CONSTRUCTION: 0 FIRE-RESISTANCE RATING REQ FOR EXTERIOR WALLS (TABLE 602) 1-HR PROTECTED: < 10'-0" NO PROTECTION REQUIRED: ≥ 10'-0"	FLOOR AREA ALLOWABLE - CBC (CHAPTER 5) BASIC ALLOWABLE AREA AND HEIGHT (TABLE 504.3 & 504.4) NUMBER OF STORIES: 1 HEIGHT: 40 FT ALLOWABLE AREA (WITHOUT AREA INCREASE) PER TABLE 506.2 Aa= 9,500 SF EXISTING BUILDING HEIGHT & AREA PROPOSED HEIGHT: 12' PROPOSED AREA: LEVEL 1 - RELOCATED PORTABLE (P-2) 960 SF LEVEL 1 - RELOCATED PORTABLE (P-4) 960 SF TOTAL BUILDING 2: 1,920 SF FIRE-RESISTANCE RATING REQ FOR BLDG ELEMENTS (CBC 601) STRUCTURAL FRAME: 0 EXTERIOR BEARING WALLS: 0 INTERIOR BEARING WALLS: 0 EXTERIOR NONBEARING WALLS: 0 INTERIOR NONBEARING WALLS: 0 FLOOR CONSTRUCTION: 0 ROOF CONSTRUCTION: 0 FIRE-RESISTANCE RATING REQ FOR EXTERIOR WALLS (TABLE 602) 1-HR PROTECTED: < 10'-0" NO PROTECTION REQUIRED: ≥ 10'-0"	FLOOR AREA ALLOWABLE - CBC (CHAPTER 5) BASIC ALLOWABLE AREA AND HEIGHT (TABLE 504.3 & 504.4) NUMBER OF STORIES: 1 HEIGHT: 40 FT ALLOWABLE AREA (WITHOUT AREA INCREASE) PER TABLE 506.2 Aa= 9,500 SF EXISTING BUILDING HEIGHT & AREA PROPOSED HEIGHT: 12' PROPOSED AREA: LEVEL 1 - RELOCATED PORTABLE RESTROOM 960 SF TOTAL BUILDING 3: 960 SF FIRE-RESISTANCE RATING REQ FOR BLDG ELEMENTS (CBC 601) STRUCTURAL FRAME: 0 EXTERIOR BEARING WALLS: 0 INTERIOR BEARING WALLS: 0 EXTERIOR NONBEARING WALLS: 0 INTERIOR NONBEARING WALLS: 0 FLOOR CONSTRUCTION: 0 ROOF CONSTRUCTION: 0 FIRE-RESISTANCE RATING REQ FOR EXTERIOR WALLS (TABLE 602) 1-HR PROTECTED: < 10'-0" NO PROTECTION REQUIRED: ≥ 10'-0"

**DESIGN PROFESSIONAL IN GENERAL RESPONSIBLE CHARGE STATEMENT**

MIN. NUMBER OF REQ PLUMBING FIXTURES (CPC CHAPTER 41) - FOR RELOCATED PORTABLES

E OCCUPANCY: 4800/50 = 96 OCCUPANTS

TOTAL STAFF OCCUPANCY: 4 MALES + 2 FEMALES = 6 MALES 2 FEMALES  
 TOTAL STUDENT OCCUPANCY: 96 OCCUPANTS = 48 MALES 48 FEMALES

REQUIRED STAFF FIXTURES (B OCCUPANCY & A-3 OCCUPANCY)

	WATER CLOSET	URINALS	LAVATORIES	DRINKING FOUNT.
MALE	1	1	2	1
FEMALE	2	-	2	-

REQUIRED STUDENT FIXTURES (E OCCUPANCY)

	WATER CLOSET	URINALS	LAVATORIES	DRINKING FOUNT.
MALE	2	1	3	1
FEMALE	4	-	3	-

TOTAL REQUIRED FIXTURES

	WATER CLOSET	URINALS	LAVATORIES	DRINKING FOUNT.
MALE	3	1	5	2
FEMALE	6	-	5	-

TOTAL PROVIDED FIXTURES

	WATER CLOSET	URINALS	LAVATORIES	DRINKING FOUNT.
MALE	4	2	5	2
FEMALE	6	-	5	-

**POT NOTES**

PATH OF TRAVEL (P.O.T.) - ACCESSIBLE PATH OF TRAVEL AS INDICATED ON PLAN IS A BARRIER-FREE ACCESS ROUTE PER THE FOLLOWING:

- WITHOUT ANY ABRUPT LEVEL CHANGES EXCEEDING 1/2" BEVELED AT 1:2 MAX SLOPE OR
- VERTICAL LEVEL CHANGES NOT EXCEEDING 1/4" MAX
- SURFACE IS AT LEAST 48" WIDE AND IS SLIP RESISTANT, STABLE, FIRM AND SMOOTH
- CROSS SLOPE OF WALK/RAMPS DOES NOT EXCEED 1:48 MAX
- SLOPE OF WALLS IN THE DIRECTION OF TRAVEL DOES NOT EXCEED 1:20 MAX
- SLOPE OF RAMPS DOES NOT EXCEED 1:12 MAX

**PARKING SUMMARY**

(E) VISITOR PARKING LOT  
 TOTAL PARKING PROVIDED = 50 CARS  
 TOTAL ACCESSIBLE PARKING SPACES REQUIRED PER TABLE 11B-208.2 = 2 VEHICLES  
 TOTAL ACCESSIBLE PARKING SPACES PROVIDED = 2 VEHICLES (1 CAR + 1 VAN)

**KEYNOTES**

- (E) ACCESSIBLE H-I/O DRINKING FOUNTAIN
- (N) ACCESSIBLE H-I/O DRINKING FOUNTAIN - SEE PLUMBING SHEETS.
- (E) GATE AT P.O.T. PER A004-106521
- ACCESSIBLE PARKING TO BE IN COMPLIANCE WITH 2016 CBC 11B-502, REF. DETAIL 03 & CIVIL SHEETS.
- PERFORATED PAVED FIRE LANE OUTLINE
- (E) ACCESSIBLE RESTROOMS
- (N) ACCESSIBLE ACCESSIBLE RAMP AND SIDEWALK - SEE CIVIL SHEETS.
- (N) AREA OF SAFE DISPERSAL SIGN - SEE DETAIL 23/C5.01
- (E) TOW AWAY SIGN RELOCATED TO THIS LOCATION PER A004-117805

**LEGEND**

- EXISTING PORTABLE TO REMAIN (N.I.C.)
- EXISTING BUILDING TO REMAIN (N.I.C.)
- RELOCATED EXISTING PORTABLE BUILDING
- EXISTING PORTABLE/LUNCH SHELTER FUTURE LOCATION PER A004-117805
- PROPERTY LINE
- LIMIT OF SITEWORK - DESCRIBES, IN GENERAL, THE LOCATION OF THE PROJECT WORK. ALL WORK INDICATED ON THESE DRAWINGS REGARDLESS OF THIS LINE, U.N.O., ARE INCLUDED IN THE SCOPE
- FIRE LANE - REFER TO SHEET G1.02
- SAFE DISPERSAL AREA
- ACCESSIBLE PATH OF TRAVEL (P.O.T.)