

SYMBOLS LEGEND

Table of symbols and their meanings for architectural drawings, including symbols for columns, walls, doors, and room designations.

STATEMENT OF GENERAL CONFORMANCE

STATEMENT OF GENERAL CONFORMANCE FOR ARCHITECT/ENGINEERS WHO UTILIZE PLANS, INCLUDING BUT NOT LIMITED TO SHOP DRAWINGS, PREPARED BY OTHER LICENSED DESIGN PROFESSIONALS AND/OR CONSULTANTS.

ABBREVIATIONS

Table of abbreviations and their corresponding full names, such as AND, ANGLE, INSULATION, INTERIOR, etc.

APPLICABLE CODES AND STANDARDS

CALIFORNIA CODE OF REGULATIONS APPLICABLE AS OF JANUARY 1, 2017. 2016 California Administrative Code, Part 1, Title 24, CCR.

GENERAL NOTES

- 1. ALL CONSTRUCTION AND MATERIALS SHALL BE AS SPECIFIED AND IN ACCORDANCE WITH ALL APPLICABLE CODES, ORDINANCES, LAWS, PERMITS, AND THE CONTRACT DOCUMENTS.

SCOPE OF WORK

RELOCATION OF (4) EXISTING CLASSROOM & (1) EXISTING RESTROOM PORTABLE THAT ARE ON CAMPUS TO ACCOMMODATE CONSTRUCTION FOR PROJECT, A04-117805.

VICINITY MAP

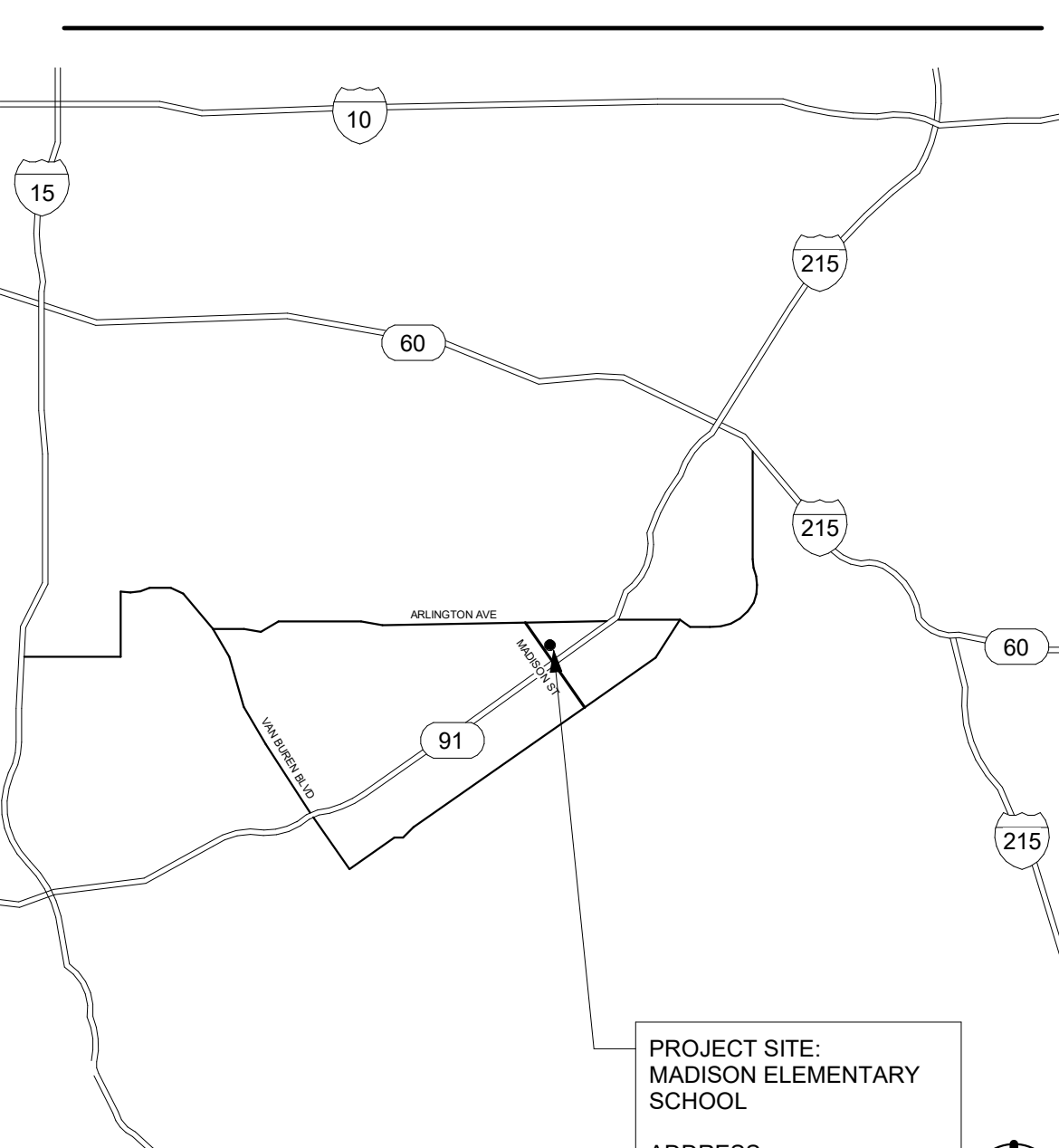

FIRE DEPARTMENT NOTES

- 1. LOCATIONS AND CLASSIFICATIONS OF EXTINGUISHERS SHALL BE IN ACCORDANCE WITH CFC 908 AND CALIFORNIA CODE OF REGULATIONS (CCR), TITLE 19.

HAZARDOUS MATERIAL DISCLAIMER

THESE DOCUMENTS HAVE BEEN PREPARED BASED ON INFORMATION PROVIDED BY OTHERS AND ARE A REPRESENTATION OF EXISTING CONDITIONS AT A PARTICULAR TIME AND PLACE.

ACCESSIBILITY NOTES

118-2014 CONSTRUCTION SUPPORT FACILITIES. These requirements shall apply to temporary or permanent construction support facilities for uses and activities not directly associated with the actual processes of construction.

PROJECT DIRECTORY

CLIENT INFORMATION: RIVERSIDE UNIFIED SCHOOL DISTRICT, 3070 WASHINGTON ST, RIVERSIDE, CA 92504.

ARCHITECT: LPA, INC., 160 NATIONAL AVE, SAN DIEGO, CA 92113.

CIVIL ENGINEER: LPA, INC., 5161 CALIFORNIA AVE, SUITE 100, IRVINE, CA 92617.

Mechanical/Plumbing Engineer: IMEG CORP., 901 VIA PIEMONTE, SUITE 400, ONTARIO, CA 91764.

Electrical Engineer: IMEG CORP., 901 VIA PIEMONTE, SUITE 400, ONTARIO, CA 91764.

Low-Voltage Consultant: LPA, INC., 4311 ST. SUITE 107, SACRAMENTO, CA 95814.

MECHANICAL/PLUMBING ENGINEER: IMEG CORP., 901 VIA PIEMONTE, SUITE 400, ONTARIO, CA 91764.

ELECTRICAL ENGINEER: IMEG CORP., 901 VIA PIEMONTE, SUITE 400, ONTARIO, CA 91764.

LOW-VOLTAGE CONSULTANT: LPA, INC., 4311 ST. SUITE 107, SACRAMENTO, CA 95814.

MECHANICAL/PLUMBING ENGINEER: IMEG CORP., 901 VIA PIEMONTE, SUITE 400, ONTARIO, CA 91764.

ELECTRICAL ENGINEER: IMEG CORP., 901 VIA PIEMONTE, SUITE 400, ONTARIO, CA 91764.

LOW-VOLTAGE CONSULTANT: LPA, INC., 4311 ST. SUITE 107, SACRAMENTO, CA 95814.

MECHANICAL/PLUMBING ENGINEER: IMEG CORP., 901 VIA PIEMONTE, SUITE 400, ONTARIO, CA 91764.

ELECTRICAL ENGINEER: IMEG CORP., 901 VIA PIEMONTE, SUITE 400, ONTARIO, CA 91764.

LOW-VOLTAGE CONSULTANT: LPA, INC., 4311 ST. SUITE 107, SACRAMENTO, CA 95814.

MECHANICAL/PLUMBING ENGINEER: IMEG CORP., 901 VIA PIEMONTE, SUITE 400, ONTARIO, CA 91764.

ELECTRICAL ENGINEER: IMEG CORP., 901 VIA PIEMONTE, SUITE 400, ONTARIO, CA 91764.

MECHANICAL/PLUMBING ENGINEER

IMEG CORP., 901 VIA PIEMONTE, SUITE 400, ONTARIO, CA 91764.

ELECTRICAL ENGINEER

IMEG CORP., 901 VIA PIEMONTE, SUITE 400, ONTARIO, CA 91764.

LOW-VOLTAGE CONSULTANT

LPA, INC., 4311 ST. SUITE 107, SACRAMENTO, CA 95814.

MECHANICAL/PLUMBING ENGINEER

IMEG CORP., 901 VIA PIEMONTE, SUITE 400, ONTARIO, CA 91764.

ELECTRICAL ENGINEER

IMEG CORP., 901 VIA PIEMONTE, SUITE 400, ONTARIO, CA 91764.

LOW-VOLTAGE CONSULTANT

LPA, INC., 4311 ST. SUITE 107, SACRAMENTO, CA 95814.

MECHANICAL/PLUMBING ENGINEER

IMEG CORP., 901 VIA PIEMONTE, SUITE 400, ONTARIO, CA 91764.

ELECTRICAL ENGINEER

IMEG CORP., 901 VIA PIEMONTE, SUITE 400, ONTARIO, CA 91764.

LOW-VOLTAGE CONSULTANT

LPA, INC., 4311 ST. SUITE 107, SACRAMENTO, CA 95814.

MECHANICAL/PLUMBING ENGINEER

IMEG CORP., 901 VIA PIEMONTE, SUITE 400, ONTARIO, CA 91764.

ELECTRICAL ENGINEER

IMEG CORP., 901 VIA PIEMONTE, SUITE 400, ONTARIO, CA 91764.

LOW-VOLTAGE CONSULTANT

LPA, INC., 4311 ST. SUITE 107, SACRAMENTO, CA 95814.

MECHANICAL/PLUMBING ENGINEER

IMEG CORP., 901 VIA PIEMONTE, SUITE 400, ONTARIO, CA 91764.

ELECTRICAL ENGINEER

IMEG CORP., 901 VIA PIEMONTE, SUITE 400, ONTARIO, CA 91764.

LOW-VOLTAGE CONSULTANT

LPA, INC., 4311 ST. SUITE 107, SACRAMENTO, CA 95814.

MECHANICAL/PLUMBING ENGINEER

IMEG CORP., 901 VIA PIEMONTE, SUITE 400, ONTARIO, CA 91764.

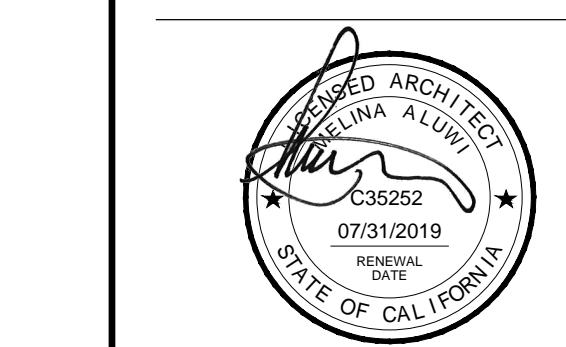
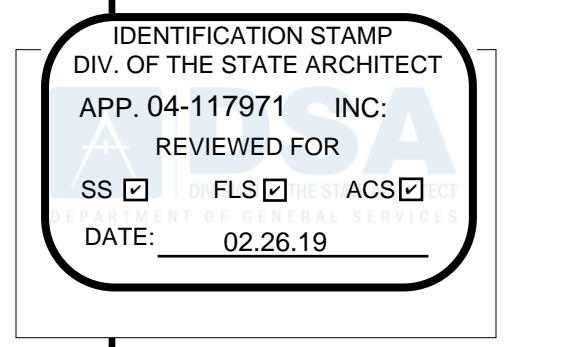

This document and all other project documents, ideas, aesthetics and designs incorporated herein are instruments of service. All project documents are copyright protected, and the property of LPA, Inc. (LPA) and cannot be legally used in whole or in part for any project or purpose except as set forth in the contractual agreement between LPA and its Client.

PROJECT: MADISON ELEMENTARY SCHOOL INTERIM HOUSING PORTABLES. 3635 Madison Street, Riverside, CA 92504.

Developed for Riverside Unified School District. Date: 07/31/2019. Revision: 02/26/2019.

DATE: 07/31/2019. REVISION: 02/26/2019.

DATE: 07/31/2019. REVISION: 02/26/2019.

DATE: 07/31/2019. REVISION: 02/26/2019.

DATE: 07/31/2019. REVISION: 02/26/2019.

DATE: 07/31/2019. REVISION: 02/26/2019.

DATE: 07/31/2019. REVISION: 02/26/2019.

DATE: 07/31/2019. REVISION: 02/26/2019.

DATE: 07/31/2019. REVISION: 02/26/2019.